

ROGERS

FACTS

1986 - 1987

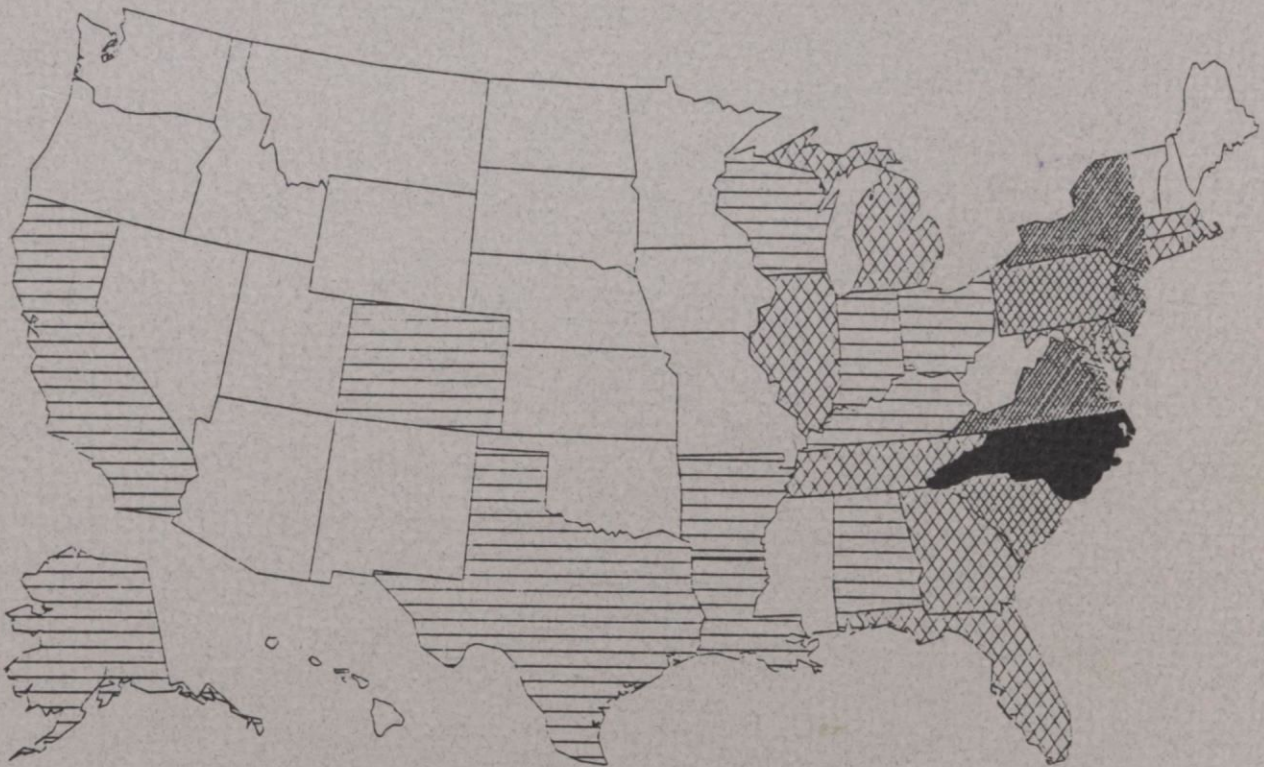

North Carolina Central University

OFFICE OF
RESEARCH, EVALUATION AND PLANNING
DURHAM, NORTH CAROLINA

N.C.C.U. FACT BOOK 1986-87

NORTH CAROLINA CENTRAL UNIVERSITY

A CONSTITUENT INSTITUTION OF
THE UNIVERSITY OF NORTH CAROLINA

DURHAM, NORTH CAROLINA

FACTS

1986-87

BY

HELEN L. FAUCETTE
VALERIE S. L. WILLIAMS
MEENA S. WILSON

SENIOR ADVISORS:
LINDA K. PRATT
KAREN M. GENTEMANN

TECHNICAL ASSISTANT:
COCO E. HUTCHISON

OFFICE OF RESEARCH, EVALUATION, AND PLANNING
MAY, 1987

TABLE OF CONTENTS

	<u>Page</u>
<u>List of Tables and Figures</u>	ii
<u>Preface</u>	v
<u>Facts About the University</u>	
List of Tables	1
Mission	2
History	3
Non-Discrimination Statement of Policy	5
North Carolina Central University Goals	6
Accreditation	8
Degree Programs and Program Tracks	9
Organizational Chart of North Carolina Central University, 1986	14
University of North Carolina Board of Governors	19
University of North Carolina Officers of General Administration	20
North Carolina Central University Board of Trustees	23
North Carolina Central University Officers and Administrative Staff	24
<u>Facts About Students</u>	
List of Tables and Figures	35
<u>Facts About Faculty and Staff</u>	
List of Tables and Figures	69
<u>Appendix</u>	99

LIST OF TABLES AND FIGURES

		<u>Page</u>
Facts About the University		
TABLE	1: Characteristics of NCCU Facilities, Fall 1986	27
TABLE	2: Revenues, Expenditures for Fiscal Year, 1985-86	30
FIGURE	1: Expenditures by Budget Area Ten-Year Comparison	31
TABLE	3: Assets for Fiscal Year, 1985-86	32
TABLE	4: Student Tuition, Fees and Charges for the 1986-87 Academic Year	33
TABLE	5: Library Staff, Collections and Expenditures, Fall 1986	34
Facts About Students		
TABLE	6: Number of Student Applications, Acceptances and Enrollees, Fall 1986	37
FIGURE	2: Eight-Year Comparison of Undergraduate Applicants, Acceptances and Enrollees	38
FIGURE	3: Eight-Year Comparison of Graduate and First Professional Applicants, Acceptances and Enrollees	39
TABLE	7: Mean SAT or ACT Scores of Entering Freshmen, 1974-1986	40
TABLE	8: High School Class Rank of Entering Freshmen, 1981-1986	41
TABLE	9: Mean Age of First-Time Freshmen, 1981-1986	41
TABLE	10: Distribution of First-Time Freshmen by State, Fall 1986	42
FIGURE	4: Geographic Origin by State, First-Time Freshmen, North Carolina Central University, Fall Semester 1986	43
TABLE	11: Distribution of North Carolina First-Time Freshmen by County, Fall 1986	44
FIGURE	5: Geographic Origin by County, First-Time Freshmen, North Carolina Central University, Fall Semester 1986	45
TABLE	12: Undergraduate Transfers Into NCCU, 1974-1986	46
TABLE	13: General Characteristics of Enrollment, 1984-1986	47
TABLE	14: Sex Distribution of Headcount Enrollment, 1926 - 1986	48
TABLE	15: Racial Composition of Headcount Enrollment, 1978-1986	49
TABLE	16: Mean Age of Enrolled Students, 1975-1986	50

LIST OF TABLES AND FIGURES (Continued)

		<u>Page</u>
TABLE	17: Undergraduate Enrollment by Age, 1986	51
TABLE	18: Graduate and First Professional Enrollment by Age, 1986	52
TABLE	19: Geographic Origin of Students, 1974-1986	53
TABLE	20: Distribution of Students by State, Fall 1986	54
FIGURE	6: Geographic Origin by State, Undergraduate and Graduate Students, Fall 1986	55
TABLE	21: Distribution of North Carolina Students by County, Fall 1986	56
FIGURE	7: Geographic Origin by County, Undergraduate and Graduate Students, Fall 1986	57
TABLE	22: Students Enrolled, Graduated, Suspended, and Not Enrolled One Year After Initial Entry	58
TABLE	23: First Time North Carolina Central University Freshmen Enrolled or Graduated	59
TABLE	24: First Time Freshmen in The University of North Carolina System Enrolled or Graduated	59
TABLE	25: Undergraduate Degrees Conferred by Field of Study, 1977-1986	60
TABLE	26: Graduate Degrees Conferred by Field of Study, 1977-1986	62
TABLE	27: Characteristics of Graduated Students, 1986	63
TABLE	28: Student Financial Aid, 1985-1986	64
TABLE	29: Financial Aid Awards, 1982-1986	65
TABLE	30: Credit Hours Generated by Department, Academic Years 1982-83 Through 1985-86, Undergraduate and Graduate Levels	66

Facts About Faculty and Staff

TABLE	31: Instructional Staffing Patterns by Department and Rank, Fall 1982-1986	71
TABLE	32: Tenure for Full-Time Faculty by Department, Fall 1986	76
TABLE	33: Tenure for Full-Time Faculty by Rank and Sex, Fall 1982-1986	77
FIGURE	8: Ten-Year Change of Rank and Tenure Status Full-Time Faculty for 1976 and 1986	78
TABLE	34: Highest Earned Degree for Full-Time Faculty by Department, Fall 1986	79
TABLE	35: Summary of Highest Earned Degrees for Full-Time Faculty, 1978-1986	81
TABLE	36: Race and Sex of Full-Time Faculty by Department and Academic Rank, Fall 1986	82
TABLE	37: Summary of Race and Sex by Academic Rank for Full-Time Faculty, Fall 1986	87

LIST OF TABLES AND FIGURES (Continued)

		<u>Page</u>
TABLE	38: Mean Salaries by Rank, 1969-1986	88
TABLE	39: Mean Salaries of Professors by Race and Sex, 1975-1986	89
TABLE	40: Mean Salaries of Associate Professors by Race and Sex, 1975-1986	89
TABLE	41: Mean Salaries of Assistant Professors by Race and Sex, 1975-1986	90
TABLE	42: Mean Salaries of Instructors by Race and Sex, 1975-1986	90
TABLE	43: Summary of Mean Salaries by Rank, Race, and Sex, Fall 1986	91
TABLE	44: Comparison of Faculty Salaries by Rank for NCCU and Comparable Public Universities, 1986-87	92
TABLE	45: Full-Time EPA and SPA Employees by Occupational Activity Category, Race and Sex, Fall 1986	93
TABLE	46: New Full-Time Employees by Race and Sex, Fall 1986	94
TABLE	47: Retirements, Resignations and Dismissals of Full-Time Employees, Fall 1986	95
TABLE	48: Promotions of Full-Time Employees, Fall 1986	96
TABLE	49: Mean Salary by Occupational Activity Category, Race, and Sex, Fall 1986	97
TABLE	50: Mean Salary of Selected Positions, Fall 1986	98
COVER	: Geographic Origin of Undergraduate and Graduate Students, Fall 1987 (See Figure 6)	

PREFACE

FACTS is the North Carolina Central University fact book. It has been produced annually by the Office of Research, Evaluation and Planning since 1969. Over the years, the format and the tables have changed with the changing needs of the University. Experience and technological advances have allowed expansions and improvements in tables and graphs that make up the book. The purpose, however, remains the same. FACTS is designed to provide faculty, staff and administration with a common core of data and information about the University which may be used in reporting, planning and proposal preparation. This is not a static document - suggestions for changes, additions and improvements are welcome.

Ms. Helen Faucette, Ms. Meena Wilson and Ms. Valerie Williams have spent many hours preparing FACTS for 1986-87. Dr. Karen Gentemann prepared various official lists and updated many parts of the "Facts about the University" section. Ms. CoCo Hutchison provided support for Ms. Faucette, Ms. Wilson and Ms. Williams. The finished document is one of the best we have ever produced and thanks go to everyone involved in the production.

Linda K. Pratt

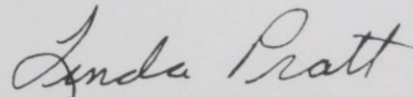

Associate Vice-Chancellor for
Academic Affairs for Research,
Evaluation and Planning

FACTS ABOUT THE UNIVERSITY

LIST OF TABLES AND FIGURES

		<u>Page</u>
TABLE	1: Characteristics of NCCU Facilities, Fall 1986	27
TABLE	2: Revenues, Expenditures for Fiscal Year, 1985-86	30
FIGURE	1: Expenditures by Budget Area Ten-Year Compari- son	31
TABLE	3: Assets for Fiscal Year, 1985-86	32
TABLE	4: Student Tuition, Fees and Charges for the 1986-87 Academic Year	33
TABLE	5: Library Staff, Collections and Expenditures, Fall 1986	34

MISSION STATEMENT

North Carolina Central University is a comprehensive university offering programs at the bachelor's and master's levels, and at the first professional level in law.

The primary mission of North Carolina Central University is to provide its students with an educational environment that will stimulate intellectual curiosities; enhance and develop academic and professional skills; instill a sense of pride, dignity and discipline; and promote a consciousness of social responsibility and dedication to the advancement of the general welfare of the people of North Carolina, of the United States, and of the world.

Historically, the majority of the constituents served by North Carolina Central University have been black. While the University will continue to educate its traditional clientele, it will continue, and increasingly seek, to be an educational resource to all of the people in its service area.

The university community recognizes that its student enrollment will reflect more diversity in all respects. This new diversity will constitute a major challenge in the faculty's responsibility of teaching, in research, in the development of curriculum, in the availability of programs which support learning, in the University's outreach, and in the effectiveness of its administrative units. While the teaching of students is the University's primary focus, research and its application for the benefits of the broader community are vital to the mission and must be pursued vigorously. The continued development of intellectual skills and self-discipline, by all who reap the benefits of the University, comprise the core of every aspect and phase of University life.

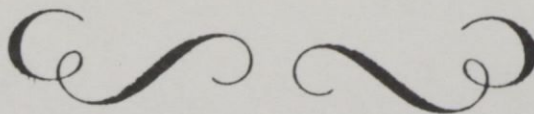

HISTORY

North Carolina Central University, a state-supported liberal arts institution, was chartered in 1909 as a private institution and opened to students on July 10, 1910. It was founded by Dr. James E. Shepard. From the beginning, when it was known as the National Religious Training School and Chautauqua, its purpose has been the development in young men and women of the character and sound academic training requisite for real service to the nation. To this end, the training of all students has been entrusted to the most capable teachers available.

The institution's early years were characterized by a wealth of enthusiasm and high endeavor, but not of money. Private donations and student fees constituted the total financial support of the school, and the heavy burden of collecting funds rested on the President.

In 1915 the school was sold and reorganized, then becoming the National Training School. During this period of its history Mrs. Russell Sage of New York was a generous benefactor of the school.

In 1923 the General Assembly of North Carolina appropriated funds for the purchase and maintenance of the school; thus in that year it became a publicly-supported institution, and was renamed Durham State Normal School. Two years later the Legislature converted it into the North Carolina College for Negroes, dedicating it to the offering of liberal arts education and the preparation of teachers and principals of secondary schools.

At its session the General Assembly began a program of expansion of the college plant to conform to the needs of an enlarged academic program. The interest of the Honorable Angus W. McLean, then Governor of North Carolina, and his belief in the institution aided greatly in the promotion of this program. State appropriations were supplemented by a generous gift from B. N. Duke, and by contributions from citizens of Durham in 1929.

The College was accredited by the Southern Association of Colleges and Secondary Schools as an "A" class institution in 1937 and was admitted to membership in this association in 1957.

The 1930's afforded federal grants and State appropriations for a new program of physical expansion and improvement of educational facilities; this program continued until the beginning of World War II.

The General Assembly of 1939 authorized the establishment of graduate work in liberal arts and the professions. Pursuant thereto graduate courses in the Arts and Sciences were first offered in that same year; the School of Law began operation in 1940, and the School of Library Science was established in 1941.

In 1947 the State Legislature changed the name of the institution to the North Carolina College at Durham.

On October 6, 1947, Dr. James E. Shepard, the founder and President of the college, died. The Board of Trustees appointed an interim committee consisting of Dr. Albert E. Manley, Dean of the College of Arts and Sciences; Miss Ruth G. Rush, Dean of Women; and Dr. Albert L. Turner, Dean of the School of Law, to administer the affairs of the institution until the election of the second president.

On January 20, 1948, Dr. Alfonso Elder was elected President of the institution. At the time of his election, Dr. Elder was serving as head of the Graduate Department of Education and had formerly been Dean of the College of Arts and Sciences. Dr. Elder retired September 1, 1963.

Dr. Samuel P. Massie was elected as the third President of the College on August 9, 1963. Dr. Massie came to the institution from Washington, D. C., where he was Associate Program Director for Undergraduate Science Education of the National Science Foundation and Professor and Chairman of the Department of Pharmaceutical Chemistry at Howard University. He resigned on February 1, 1966.

The Board of Trustees appointed an interim committee consisting of William Jones, Business Manager; Dr. Helen G. Edmonds, Graduate Dean; and Dr. William H. Brown, Professor of Education, to administer the affairs of the institution until the fourth president took office.

On July 20, 1966, Dr. Albert N. Whiting was named fourth president of the institution. He came to North Carolina College from Baltimore, Maryland, where he had been Dean of Faculty of Morgan State College. Dr. Whiting served as President from July 1, 1967 until June 30, 1983.

In 1969, during Dr. Whiting's term of office, the State Legislature again changed the name of the institution to North Carolina Central University. On July 1, 1972, North Carolina Central University became a constituent institution of the University of North Carolina.

On July 1, 1983, Dr. LeRoy T. Walker, became interim Chancellor of the University. He had also served the institution as Chairman of the Department of Physical Education and Recreation, Head Track Coach and Vice Chancellor for University Relations. At their February, 1986 meeting, the U.N.C. Board of Governors, on the request of the University's Board of Trustees, decreed that Dr. Walker was Chancellor of the University rather than Interim Chancellor and made that action retroactive to the beginning of his term.

Dr. Tyronza R. Richmond, formerly Dean of the School of Business, succeeded Dr. Walker as Chancellor on July 1, 1986. Prior to his arrival at NCCU, Dr. Richmond was Associate Dean and Professor at the School of Business and Public Administration at Howard University.

NON-DISCRIMINATION STATEMENT OF POLICY

NORTH CAROLINA CENTRAL UNIVERSITY is committed to equality of educational opportunity and does not discriminate against applicants, students, or employees based on race, color, national origin, religion, sex, age, or handicap. Moreover, NORTH CAROLINA CENTRAL UNIVERSITY is open to people of all races and actively seeks to promote racial integration by recruiting and enrolling a larger number of white students.

NORTH CAROLINA CENTRAL UNIVERSITY supports the protections available to members of its community under all applicable federal laws, including Titles VI and VII of the Civil Rights Act of 1964, Title IX of the Education Amendments of 1972, Sections 799A and 845 of the Public Health Service Act, the Equal Pay and Age Discrimination Acts, the Rehabilitation Act of 1973, and Executive Order 11246. For information concerning these provisions, contact: Director of Affirmative Action, Room 209, Administration Building, North Carolina Central University, Durham, North Carolina 27707, Telephone 683-6557.

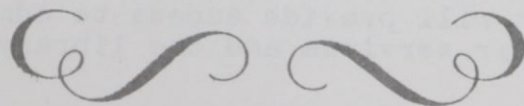

NORTH CAROLINA CENTRAL UNIVERSITY GOALS

Institutional Goals

1. To project an image of a dynamic, innovative institution with programs that are responsive to the needs of all of the people in its service area.
2. To improve enrollment management procedures including identifying prospective students, developing an effective marketing and recruiting strategy, admitting students with good chances of academic success and retaining these students to graduation.
3. To develop and maintain a climate where there is faculty commitment to the general welfare of the institution, open and candid communication, open and amicable airing of differences and mutual trust and respect among students, faculty and administrators.
4. To encourage, support, and reward outstanding performance in teaching, research, and creative activities.
5. To provide administrative support for coordination of research activities through workshops, seminars and consultation with individuals and departments.
6. To support the development and accreditation of professional schools and programs by providing priority in allocation of resources including faculty slots and salary enhancement.
7. To develop inter-disciplinary programs which will attract mature and non-traditional students to North Carolina Central University, assuming that the greatest percentage of growth in enrollment for the next five years will come from this population.
8. To develop an effective electronic communication network on campus which will provide access to administrative and academic computer services and the library computing network.

Educational Goals

1. To encourage an attitude about learning and intellectual work which includes familiarity with research and problem solving methods, the ability to employ critical thinking skills, the ability to synthesize knowledge from many sources, the devel-

opment of communication skills, the capacity for self-directed learning and a commitment to lifelong learning.

2. To ensure that students acquire both general and specialized knowledge, and to prepare them for advanced scholarly study and maintenance of high intellectual standards.
3. To ensure that undergraduate students become acquainted with their cultural heritage as a framework for understanding and relating to the existing social order.
4. To ensure that undergraduate students acquire a sense of history, an understanding of science, an appreciation of the fine and performing arts, and an understanding and appreciation of other cultures.

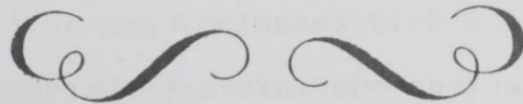

ACCREDITATION

North Carolina Central University is accredited by the Commission on Colleges of the Southern Association of Colleges and Schools to award Bachelor's and Master's Degrees.

The School of Law is accredited by the American Bar Association. The program in Library Science is accredited by the American Library Association, and the program in Nursing by the Accrediting Services, National League for Nursing, Inc. Programs at the bachelor's and master's levels in early childhood education, elementary teaching, secondary teaching, and K-12 teaching; and at the master's level in educational communications and information technology, school principalship, supervision/curriculum development, and guidance counseling are accredited by the National Council for Accreditation of Teacher Education. All of these specialized accrediting bodies are recognized by the Council on Postsecondary Accreditation and the U. S. Department of Education.

Teacher Education programs are approved by the North Carolina State Department of Public Instruction. The North Carolina Board of Nursing approves the Nursing Program. The School of Law is approved by the North Carolina State Bar Council.

DEGREE PROGRAMS AND PROGRAM TRACKS

AUGUST 11, 1986

North Carolina Central University is authorized to offer degree programs in 16 discipline divisions at the baccalaureate, master's and professional levels. The programs and program tracks under each of these divisions with program titles, degrees, and tracks are as follows:

HEGIS CODE	DIVISION AND PROGRAM TITLE	DEGREE LEVEL*	DEGREE	PROGRAM TRACK
<u>BIOLOGICAL SCIENCE</u>				
0401	✓ Biology, General	B	B.S.	Biology
		B	B.S.	Biology, Secondary Education
		M	✓ M.S.	Biology
		M	M.S.	Biology, Secondary Education
<u>BUSINESS AND MANAGEMENT</u>				
0502	✓ Accounting	B	B.B.A.	Accounting
0506	✓ Business Management and Administration	B	B.B.A.	Business Administration
		B	B.B.A.	Banking and Finance
		B	B.B.A.	Computer Information Systems
		B	B.B.A.	Management
		B	B.B.A.	Marketing
		M	M.B.A.	Business Administration
0517	✓ Business Economics	B	B.B.A.	Economics
		B	B.A.	Economics
<u>COMPUTER & INFORMATION SCIENCE</u>				
0701	Computer & Information Science	B	B.S.	Computer Science
<u>EDUCATION</u>				
0802	Elementary Education, General	B	B.A.	Elementary Education, Intermediate (4-6)
		B	B.A.	Early Childhood Education (K-4)
		M	M.A.	Elementary Education (Early Childhood and Intermediate)
		M	M.Ed.	Elementary Education (Early Childhood and Intermediate)

*Level: B = Bachelor's

M = Master's

DEGREE PROGRAMS AND PROGRAM TRACKS (Continued)

HEGIS CODE	DIVISION AND PROGRAM TITLE	DEGREE LEVEL*	DEGREE	PROGRAM TRACK
<u>EDUCATION (Continued)</u>				
0804	Junior High School Education	M	M.A.	Middle Grades Education
		M	M.Ed.	Middle Grades Education
0808	Special Education, General	M	M.Ed.	Education of Mentally Retarded
		M	M.Ed.	Education of the Emotionally Disturbed
0815	Speech Correction	M	M.Ed.	Speech and Hearing Education
0826	Student Personnel	M	M.A.	Student Personnel (Counseling and Guidance)
		M	M.A.	Career Counseling and Placement
		M	M.A.	Agency Counseling
0835	Physical Education	B	B.S.	Physical Education
		M	M.S.	Physical Education
		M	M.S.	Special Physical Education
		M	M.S.	Physical Education, Secondary Education
0837	Health Education	B	B.S.	Health Education
		B	B.S.	Community Health Education
0838	Business, Commerce & Distributive Education	B	B.S.C.	Business Education, Secondary, Basic
		B	B.S.C.	Business Education, Secondary, Comprehensive
		M	M.S.	Business Education, Secondary
0893	Educational Administration & Supervision	M	M.A.	Educational Administration Supervision
0897	Educational Media	M	M.A.	Instructional Media
<u>FINE AND APPLIED ARTS</u>				
1002	Art	B	B.A.	Art, General
		B	B.A.	Visual Communications
		B	B.A.	Art, Fine Arts
		B	B.A.	Art, Art Education
1004	Music	B	B.M.	Jazz
		B	B.M.	Sacred Music

*Level: B = Bachelor's M = Master's

DEGREE PROGRAMS AND PROGRAM TRACKS (Continued)

HEGIS CODE	DIVISION AND PROGRAM TITLE	DEGREE LEVEL*	DEGREE	PROGRAM TRACK
1005	✓ Music	B	B.A.	Music (Liberal Arts Program)
		B	B.A.	Music, Music Education
		M	M.A.	Music (Liberal Arts Program)
		M	M.A.	Music Education, K-12
1007	Dramatic Arts	B	B.A.	Dramatic Arts
		B	B.A.	Dramatic Arts, Secondary Education
		B	B.A.	Theatre Arts Education, K-12
<u>FOREIGN LANGUAGES</u>				
1102	French	B	B.A.	French
		B	B.A.	French, Secondary Education
		M	M.A.	French
		M	M.A.	French, Secondary Education
1105	Spanish	B	B.A.	Spanish
		B	B.A.	Spanish, Secondary Education
<u>HEALTH PROFESSIONS</u>				
1203	Nursing	B	B.S.N.	Nursing
<u>HOME ECONOMICS</u>				
1301	✓ Home Economics, General	B	B.S.H.E.	Home Economics, General
		B	B.S.H.E.	Home Economics, Secondary Education
		M	M.S.	Home Economics Education
1303	Clothing and Textiles	B	B.S.H.E.	Clothing and Textiles
1306	Foods and Nutrition	B	B.S.H.E.	Foods and Nutrition (Including Dietetics)
<u>LAW</u>				
1401	Law, General	P	L.L.B.	Law
		P	J.D.	Law

*Level: B = Bachelor's M = Master's

DEGREE PROGRAMS AND PROGRAM TRACKS (Continued)

HEGIS CODE	DIVISION AND PROGRAM TITLE	DEGREE LEVEL*	DEGREE	PROGRAM TRACK
<u>LETTERS</u>				
1501 ✓	English, General	B	B.A.	English
		B	B.A.	English, Secondary Education
		M	M.A.	English
1509	Philosophy	B	B.A.	Philosophy
<u>LIBRARY SCIENCE</u>				
1601	Library Science, General	M	M.L.S.	Library Science
<u>MATHEMATICS</u>				
1701 ✓	Mathematics, General	B	B.S.	Mathematics
		B	B.S.	Mathematics, Secondary Education
		B	B.S.	Actuarial Science
		M	M.S.	Mathematics
		M	M.S.	Mathematics, Secondary Education
<u>PHYSICAL SCIENCES</u>				
1902	Physics, General	B	B.S.	Physics
		B	B.S.	Physics, Secondary Education
1905 ✓	Chemistry, General	B	B.S.	Chemistry
		B	B.S.	Chemistry, Secondary Education
		M	M.S.	Chemistry
		M	M.S.	Chemistry, Secondary Education
<u>PSYCHOLOGY</u>				
2001 ✓	Psychology, General	B	B.A.	Psychology
		M	M.A.	Psychology
<u>PUBLIC AFFAIRS AND SERVICES</u>				
2102 ✓	Public Administration	M	M.P.A.	Public Administration
2103	Parks and Recreation Management	B	B.S.	Recreation Administration
		M	M.S.	Recreation Administration

*Level: B = Bachelor's M = Master's

DEGREE PROGRAMS AND PROGRAM TRACKS (Continued)

HEGIS CODE	DIVISION AND PROGRAM TITLE	DEGREE LEVEL*	DEGREE	PROGRAM TRACK
2105	Law Enforcement and Corrections	B	B.A.	Political Science: Criminal Justice
		M	M.S.	Criminal Justice
<u>SOCIAL SCIENCES</u>				
2201	Social sciences, General	B	B.A.	Social Sciences
2205	History	B	B.A.	History
		B	B.A.	History, Secondary Education
		M	M.A.	History
		M	M.A.	History, Secondary Education
2206	Geography	B	B.S.	Geography
2207	Political Science and Government	B	B.A.	Political Science
2208	Sociology	B	B.A.	Sociology
		M	M.A.	Sociology

*Level: B = Bachelor's M = Master's

Source:

Academic Program Inventory, The University of North Carolina, March 30, 1987.

ORGANIZATION CHART OF NORTH CAROLINA CENTRAL UNIVERSITY, 1986

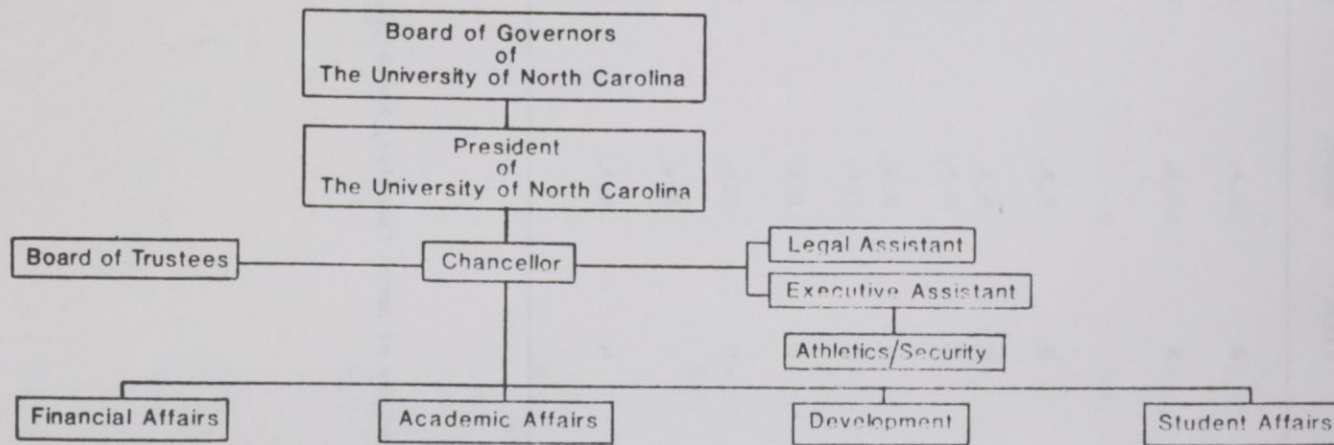

ORGANIZATION CHART OF NORTH CAROLINA CENTRAL UNIVERSITY, 1986

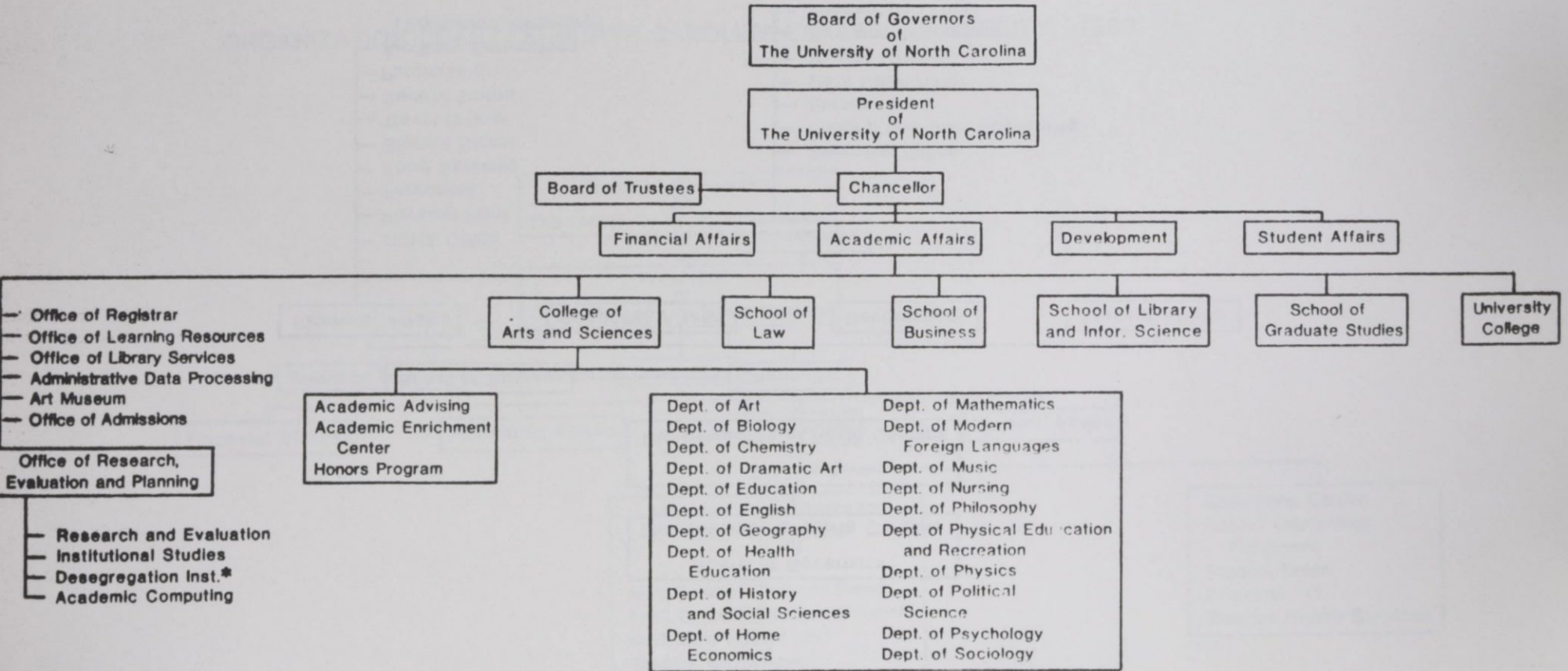

* Research Unit

ORGANIZATION CHART OF NORTH CAROLINA CENTRAL UNIVERSITY, 1986

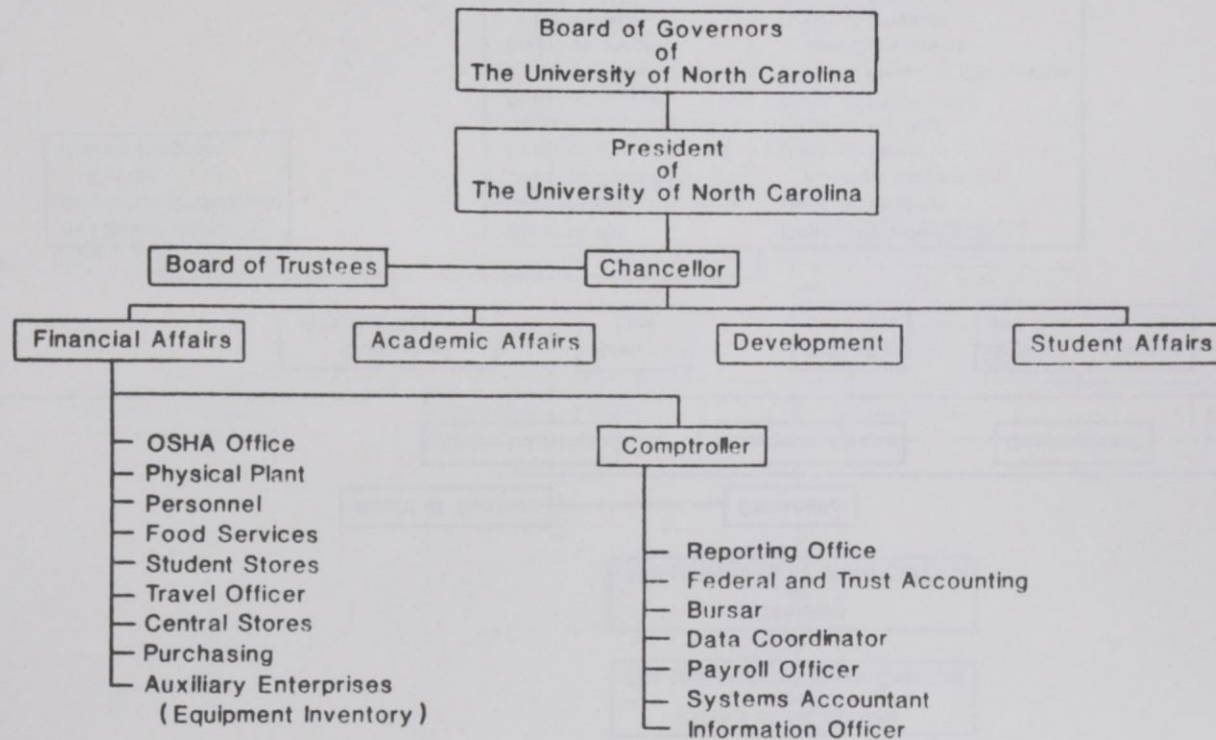

ORGANIZATION CHART OF NORTH CAROLINA CENTRAL UNIVERSITY, 1986

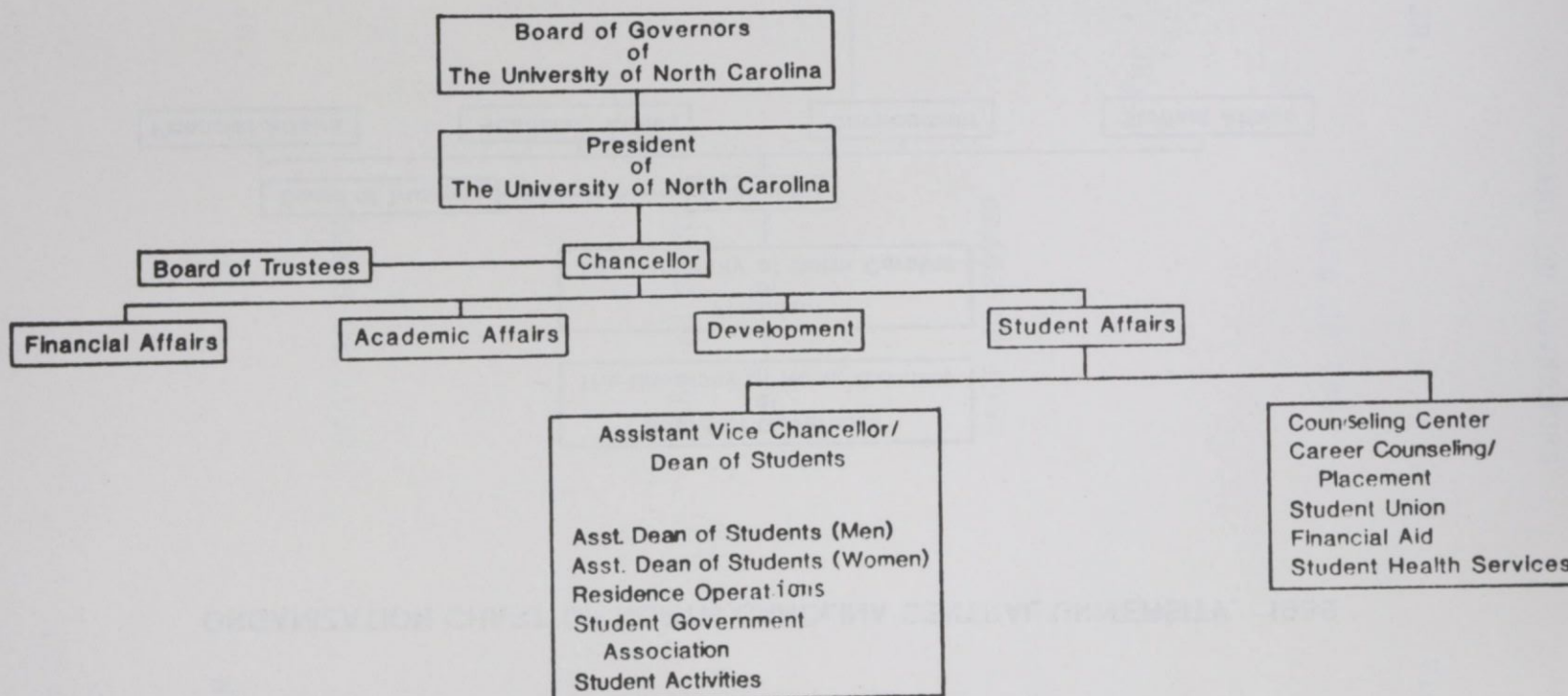

ORGANIZATION CHART OF NORTH CAROLINA CENTRAL UNIVERSITY, 1986

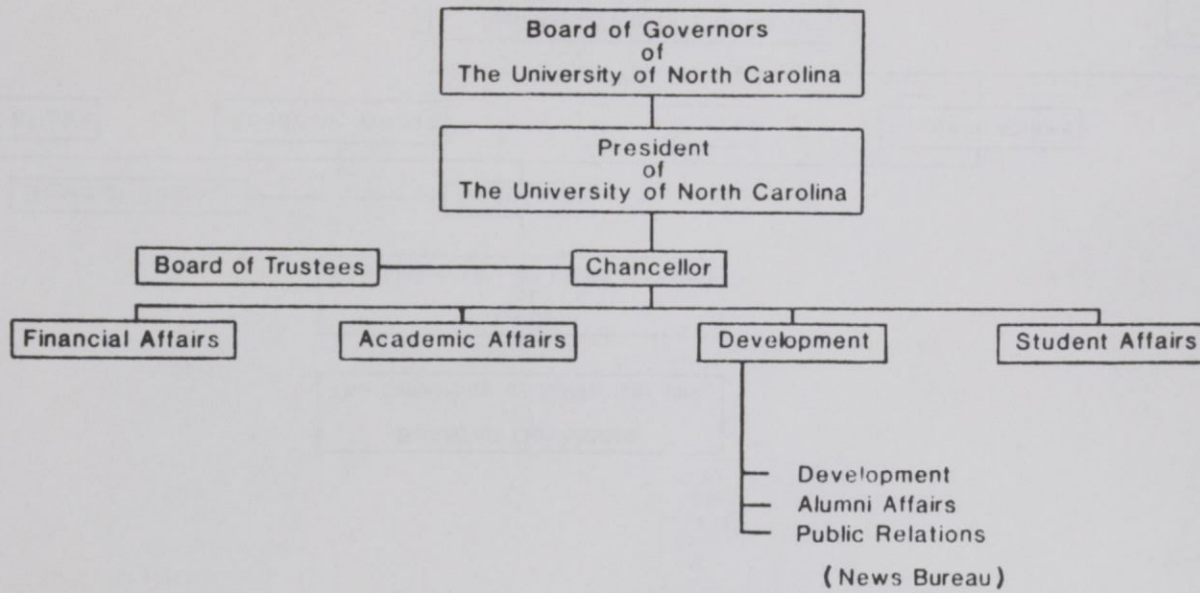

THE UNIVERSITY OF NORTH CAROLINA

BOARD OF GOVERNORS

PHILIP G. CARSON
JACOB H. FROELICH, JR.
GENEVA J. BOWE

CHAIRPERSON
VICE-CHAIRPERSON
SECRETARY

CLASS OF 1987

B. IRVIN BOYLE
TERRESA T. BULLOCK
WILLIAM A. DEES, JR.
JACOB H. FROELICH, JR.
JAMES E. HOLSHOUSER, JR.
WILLIAM A. JOHNSON
ROBERT L. JONES
E. B. TURNER

CHARLOTTE
SHELBY
GOLDSBORO
HIGH POINT
SOUTHERN PINES
LILLINGTON
RALEIGH
LUMBERTON

CLASS OF 1989

GENEVA J. BOWE
PHILIP G. CARSON
WALTER R. DAVIS
R. PHILLIP HAIRE
JULIA TAYLOR MORTON
ASA T. SPAULDING, JR.
DAVID J. WHICHARD, II
WILLIAM K. WOLTZ

MURFREESBORO
ASHEVILLE
MIDLAND, TX
SYLVA
LINVILLE
DURHAM
GREENVILLE
MOUNT AIRY

CLASS OF 1991

IRWIN BELK
WAYNE A. CORPENING
J. EARL DANIELEY
JOAN S. FOX
JOHN R. JORDAN, JR.
SAMUEL H. POOLE
J. AARON PREVOST
LOUIS T. RANDOLPH

CHARLOTTE
WINSTON-SALEM
ELON COLLEGE
OXFORD
RALEIGH
SOUTHERN PINES
HAZELWOOD
WASHINGTON

CLASS OF 1993

RODERICK D. ADAMS
CHARLES Z. FLACK, JR.
JOHN A. GARWOOD
REGINALD F. MCCOY
MARTHA F. MCNAIR
D. SAMUEL NEILL
MACEO A. SLOAN
RUTH D. WOODS

DURHAM
FOREST CITY
NORTH WILKESBORO
LAURINBURG
WINSTON-SALEM
HENDERSONVILLE
DURHAM
LUMBERTON

THE UNIVERSITY OF NORTH CAROLINA
OFFICERS OF GENERAL ADMINISTRATION

1986-87

C. D. SPANGLER, JR.	PRESIDENT
TRACEY C. AVINGER	ADMINISTRATIVE ASSISTANT TO THE PRESIDENT
RICHARD H. ROBINSON, JR.	ASSISTANT TO THE PRESIDENT FOR LEGAL AFFAIRS
LEE CULPEPPER DAVID N. EDWARDS, JR. ELIZABETH C. BUNTING	SPECIAL ASSISTANTS TO THE PRESIDENT
JOHN P. KENNEDY, JR.	SECRETARY OF THE UNIVERSITY
EDWARD W. CROWE	ASSISTANT SECRETARY OF THE UNIVERSITY
FRANCES H. HOPE	ASSISTANT SECRETARY OF THE BOARD OF GOVERNORS

ACADEMIC AFFAIRS DIVISION

RAYMOND H. DAWSON	VICE PRESIDENT FOR ACADEMIC AFFAIRS AND SENIOR VICE PRESIDENT
ARTHUR PADILLA DONALD J. STEDMAN ROBERT W. WILLIAMS, JR.	ASSOCIATE VICE PRESIDENTS FOR ACADEMIC AFFAIRS
LOUIS T. PARKER, JR.	ASSISTANT VICE PRESIDENT FOR ACADEMIC AFFAIRS AND DIRECTOR, UNC EDUCATIONAL COMPUTING SERVICE
EUGENE MCDOWELL	DIRECTOR, ASHEVILLE GRADUATE CENTER

COMMUNICATIONS DIVISION

WYNDHAM ROBERTSON	ACTING VICE PRESIDENT FOR COMMUNICATIONS
JOHN W. DUNLOP	DIRECTOR, THE UNIVERSITY OF N. C. CENTER FOR PUBLIC TELEVISION

FINANCE DIVISION

L. FELIX JOYNER

VICE PRESIDENT
FOR FINANCE

HUGH BUCHANAN, JR.
KENNIS R. GROGAN
ELLEN H. KEPLEY

ASSOCIATE VICE PRESIDENTS
FOR FINANCE

JEFFREY R. DAVIES
LEON M. ENNIS, JR.
JAMES O. SMITH
A. P. WINFREY, III

ASSISTANT VICE PRESIDENTS
FOR FINANCE

J. SIBLEY DORTON, JR.

ASSISTANT VICE PRESIDENT
FOR FINANCE AND TREASURER

HENRY HOLMES

ACTING ASSISTANT VICE PRESIDENT
FOR FINANCE AND UNIVERSITY
PROPERTY OFFICER

MILTON GUPTON

SERVICES OFFICER

PLANNING DIVISION

ROY CARROLL

VICE PRESIDENT FOR PLANNING

GARY T. BARNES
JOHN F. COREY

ASSOCIATE VICE PRESIDENTS
FOR PLANNING

E. BRUCE SIGMON, JR.

ASSISTANT VICE PRESIDENT
FOR PLANNING

ROBERT F. HILL, JR.

DIRECTOR OF INFORMATION SERVICES

LINDA BALFOUR

DIRECTOR OF DATA COLLECTION AND REPORTING

MARY ELLEN TAYLOR

COORDINATOR OF SPECIAL STUDIES

PUBLIC AFFAIRS DIVISION

JAY M. ROBINSON

VICE PRESIDENT FOR
PUBLIC AFFAIRS

RESEARCH DIVISION

JASPER D. MEMORY

VICE PRESIDENT
FOR RESEARCH

CHARLES L. WHEELER

ASSOCIATE VICE PRESIDENT FOR
RESEARCH AND DIRECTOR,
NORTH CAROLINA STATE COMMISSION
ON HIGHER EDUCATION FACILITIES

RICHARD LINTON

ACTING ASSISTANT VICE
PRESIDENT FOR RESEACH

EDWIN W. HAUSER

DIRECTOR, INSTITUTE FOR
TRANSPORTATION RESEARCH AND EDUCATION

STUDENT SERVICES AND SPECIAL PROGRAMS DIVISION

LLOYD V. HACKLEY

VICE PRESIDENT
FOR STUDENT SERVICES AND
SPECIAL PROGRAMS

GEORGE A. ANTONELLI

ASSOCIATE VICE PRESIDENT FOR
STUDENT SERVICES AND
SPECIAL PROGRAMS

BARBARA A. MANN

ASSISTANT VICE PRESIDENT FOR
STUDENT SERVICES AND
SPECIAL PROGRAMS

STAN C. BROADWAY

EXECUTIVE DIRECTOR, STATE
EDUCATION ASSISTANCE AUTHORITY



NORTH CAROLINA CENTRAL UNIVERSITY

BOARD OF TRUSTEES

BERNARD ALLEN	RALEIGH
GAIL H. BLACKBURN, III (VICE CHAIR)	DURHAM
VICTOR S. BRYANT, JR.	DURHAM
GEORGE WATTS CARR, JR.	DURHAM
HELEN G. EDMONDS	CAMBRIDGE, MA
CARLTON E. FELLERS	RALEIGH
J. RICHARD FUTRELL, JR.	ROCKY MOUNT
CHARLES V. HOLLAND (CHAIR)	RALEIGH
KEVIN ARMSTRONG (EX-OFFICIO MEMBER)	DURHAM
EVELYN O. SHAW	FAYETTEVILLE
DAVID W. STITH	DURHAM
WALTER S. TUCKER	WINSTON-SALEM
ALFRED J. WHITESIDES, JR.	ASHEVILLE



NORTH CAROLINA CENTRAL UNIVERSITY

OFFICERS AND ADMINISTRATIVE STAFF

1986-1987

OFFICE of the CHANCELLOR

Tyronza R. Richmond, PhD	Chancellor
Acie L. Ward, JD	Legal Assistant
Bernell Jones, PhD	Affirmative Action Officer
Tyrone Baines, PhD	Executive Assistant
<u>Athletics</u>	
Edward Boyd, MS	Director
Christopher Fisher, MA	Sports Information Director
<u>Security</u>	
John W. Smith, MA	Chief

ACADEMIC AFFAIRS

Mickey Burnim, PhD	Vice Chancellor
Linda K. Pratt, PhD	Associate Vice Chancellor
LaFayette W. Lipscomb, PhD	Associate Vice Chancellor

SCHOOL of GRADUATE STUDIES

Mary M. Townes, PhD	Dean
---------------------	------

COLLEGE of ARTS and SCIENCES

John Ruffin, PhD	Dean
Angelaurelio F. Soldi, PhD	Associate Dean
Johnea D. Kelley, PhD	Associate Dean

Department Chairs

Lana T. Henderson, PhD	Art
Walter H. Pattillo, PhD	Biology
James Schooler, PhD	Chemistry
Linda Norflett, PhD	Dramatic Arts
Ferman Moody, EdD	Education
Patsy B. Perry, PhD	English
Woodrow Nichols, PhD	Geography
Howard M. Fitts, EdD	Health Education
Percy Murray, PhD	History and Social Sciences
Beverly A. Bryant, EdD	Home Economics
William T. Fletcher, PhD	Mathematics
Henri Armand, PhD	Modern Foreign Languages
Charles Gilchrist, PhD	Music
Johnea D. Kelley, PhD	Nursing
Robert J. Clack, PhD	Philosophy
Carey Hughley, PhD	Physical Education and Recreation
Charles R. Jones, PhD	Physics
Joseph Aicher, PhD	Political Science
Les Brinson, PhD	Psychology
George Conklin, PhD	Sociology

Academic Advising

Sarah Bell-Lucas, MA	Director
----------------------	----------

Center for Academic Enrichment

LaFayette W. Lipscomb, PhD	Director
----------------------------	----------

Honors Program

Eugene Eaves, PhD	Director
-------------------	----------

SCHOOL of BUSINESS

Raphael Thompson, MBA
Hooshang Kuklan, PhD

Acting Dean
Interim Associate Dean for Graduate
Programs and Corporate Relations
Associate Dean for Student Affairs

John Turner, MEd

SCHOOL of LAW

Louis Westerfield, LLM
Irving Joyner, JD
Suzanne Leary, JD
Janice Mills, JD

Dean
Associate Dean
Assistant Dean
Acting Assistant Dean

SCHOOL of LIBRARY and INFORMATION SCIENCE

Benjamin F. Speller, PhD

Dean

UNIVERSITY COLLEGE

George Reid, PhD

Dean

ADMINISTRATIVE DATA PROCESSING

Duncan Floyd, BS

Director

ADMISSIONS

Nancy Rowland, MA

Director

HEALTH CAREERS PROGRAM

Lula G. Thorpe, BA

Regional Director

ART MUSEUM

Norman Pendergraft, MACT

Director

LEARNING RESOURCES

Marvin Duncan, PhD

Director

LIBRARY SERVICES

Floyd C. Hardy, PhD

Head Librarian

RECORDS and REGISTRATION

James W. Pierce, MA
Grace Cooke

Acting Registrar
Assistant Registrar

RESEARCH, EVALUATION and PLANNING

Linda K. Pratt, PhD
Karen M. Gentemann, PhD
Vacant
Charles M. Beattie, II, PhD

Director
Associate Director
Director, Institutional Studies
Acting Director, Institute on
Desegregation

Robert D. Montgomery, MA

Director, Academic Computing
Center

Sarojini Salvi

Director of Operations and
Educational Services

SUMMER SESSIONS and CONTINUING EDUCATION

George Reid, PhD

Director

FINANCIAL AFFAIRS

Ralph E. Fennell, BSC	Vice Chancellor
Robert Curtis, Jr.	Central Stores Officer
Joyce Page-Ramsey, MA	Purchasing Officer
Edna Harrington	Director of Student Stores
William E. McDonald, BSEE	Director of Physical Plant
Barbara J. Lassiter	Travel Officer
Mavis B. Lewis, BS	Personnel Officer
Robert P. Smith, BS	Director of Food Services
Vacant	OSHA Officer
<u>Auxiliary Enterprises</u>	
Patricia Durham, MS	Director
Marshall Mitchell	Director of Central Duplicating
<u>Comptroller</u>	
Lucille B. Streeter, BS	Acting Comptroller
Shirley Brown, BS	Federal & Trust Accounting Officer
Thomasine Toxey, BS	Grants Officer
Joyce Smith, BA	Bursar
Alyce P. Little, BBA	Payroll Officer
Retha Tuck, MBA	Systems Accountant
Valeria Jarmon	Information Officer
Norma Smith, BA	Data Coordinator
Linda Belton, BS	Reporting Officer

STUDENT AFFAIRS

Roland Buchanan, PhD	Vice Chancellor
Roger G. Bryant, EdD	Assistant Vice Chancellor and Dean of Students
Evelyn Deck, MA	Assistant Deans of Students
Milton L. Lewis, JD	Director of Residence Operations
Shirley Green, MA	Assistant to the Vice Chancellor and Supervisor of Student Organizational Finances
Marian E. Covington	Director of Student Union
Thurman Prescott, Jr., BA	Director of Counseling Center
Glen R. Martin, EdD	Director of Financial Aid
Lola T. McKnight, BS	Director of Student Health Services
Marcono R. Hines, MD	Director of Career Counseling and Placement
Thomas Luten, MA	

DEVELOPMENT

Robert Poole, BA	Vice Chancellor
William P. Evans, BS	Director of University and Community Relations
Alex M. Rivera, BA	Director of Public Relations
David H. Witherspoon, BA	Director of News Bureau
Michael J. Fitzgerald, MBA	Director of Development
Ellis H. Smith, MA	Associate Director of Development and Acting Director of Alumni Affairs

FACULTY SENATE

Beverly Jones, PhD	Chair
--------------------	-------

TABLE 1

CHARACTERISTICS OF NCCU FACILITIES, FALL 1986

INSTRUCTIONAL FACILITIES

<u>YEAR COMPLETED</u>	<u>NAME</u>	<u>ASSIGNABLE SQUARE FT.</u>	<u>CLASS ROOMS</u>	<u>CLASS LABS</u>	<u>OTHER LABS</u>	<u>OFFICES</u>
1930	Alexander Dunn	12,764	4		4	27
1937	Duke Auditorium	10,566			1	2
1937	Jones Law School	12,996	3			17
1937	Robinson Science	16,316	11	6	3	19
1940	Women's Gym	13,421				4
1950	Classroom Building	14,682	11			44
1950	McDougald Gym	35,421	3			7
1950	Music and Fine Arts	14,132	3	9		6
1950	Shepard Library	38,742	4			21
1952	Dent Home Economics	13,780	6	2	5	13
1953	Home Econ. Practice House	2,870				13
1955	Taylor Education Bldg.	25,715	16	1	6	40
1956	Lee Biology Building	21,137	6	9	21	9
1956	Willis Commerce Bldg.	25,958	9	6		56
1957	Biology Greenhouse	440		1		
1969	Bowling Alley	5,358	1			
1969	Hubbard Chemistry	19,085	4	10	9	10
1976	Communications Bldg.	51,910	28	4	4	66
1976	Fine Arts Addition	14,987	4	2	13	18
1980	Turner Law School	50,912	7		2	41
1982	Health Sciences Bldg.	28,684	13	2	5	25
1984	Criminal Justice Bldg.	17,837	13	1	3	23
1985	Walker P. E. Complex	102,013	12		3	31
TOTAL INSTRUCTIONAL FACILITIES		549,726	158	52	80	479

SOURCE: North Carolina Facilities Inventory and Space Utilization Reports, Fall 1986

TABLE 1
(continued)

CHARACTERISTICS OF NCCU FACILITIES, FALL 1986

ADMINISTRATIVE/FACULTY/STUDENT SERVICE FACILITIES

<u>YEAR COMPLETED</u>	<u>NAME</u>	<u>ASSIGNABLE SQUARE FT.</u>	<u>OFFICES</u>
1925	Admissions Office	2,487	6
1929	Hoey Administration Building	19,239	83
1937	Cottage 1	1,979	6
1937	Jordan House	1,747	8
1937	Personnel Building	1,558	5
1937	ROTC	1,730	7
1945	Faculty Apt. 1	3,625	10
1950	Central Heating Plant	6,985	
1950	Health Building	13,071	16
1956	McDougald House	3,299	5
1963	Honors Court	849	3
1965	Storage Building	11,694	1
1966	Pearson Cafeteria	11,694	1
1968	Elder Student Union	26,543	16
1977	Maintenance Building	7,897	10
1983	Cafeteria Annex	2,824	3
TOTAL ADMINISTRATIVE/FACULTY/ STUDENT SERVICES FACILITIES		164,264	190

TABLE 1
(continued)

CHARACTERISTICS OF NCCU FACILITIES, FALL 1986

RESIDENTIAL FACILITIES

<u>YEAR COMPLETED</u>	<u>NAME</u>	<u>ASSIGNABLE SQUARE FT.</u>	<u>OCCUPANCY</u>	<u>OFFICES</u>
<u>DORMITORIES</u>				
1930	Shepard (women)	28,744	156	2
1937	McLean (women)	16,669	80	2
1937	Rush (coed-honors)	17,189	70	
1939	Old Senior (women)	10,240	18	18
1951	Chidley (men)	77,282	642	7
1951	Graduate Apts.	10,750	12	
1960	Latham (women)	28,453	201	1
1966	Baynes (women)	52,323	402	1
1968	Eagleson (women)	55,526	402	1
<u>TOTAL DORMITORY FACILITIES</u>		<u>297,176</u>	<u>✓ 1984</u>	<u>32</u>
<u>OTHER RESIDENTIAL FACILITIES</u>				
1960	707 Burlington Ave.	850		
1960	709 Burlington Ave.	850		
1963	521 Nelson Street	1,150		
1963	523 Nelson Street	850		
1969	1908 Fayetteville St.	1,649		
1969	1910 Fayetteville St.	454		
1974	Chancellor's Residence	3,293		
<u>TOTAL OTHER RESIDENTIAL FACILITIES</u>		<u>9,096</u>		
<u>GRAND TOTAL: ALL FACILITIES</u>		<u>1,020,262</u>		

TABLE 2
REVENUES AND EXPENDITURES FOR
FISCAL YEAR, 1985-86

<u>DESCRIPTION OF FINANCIAL STATISTICS</u>	<u>AMOUNT (IN DOLLARS)</u>
CURRENT FUNDS REVENUES BY SOURCES	
Tuition & Fees	\$ 3,867,273
State	21,466,680
Government Grants & Contracts:	
Federal, Unrestricted	183,428
Federal, Restricted	6,061,560
State, Unrestricted	9,930
State, Restricted	249,578
Local, Unrestricted	
Local, Restricted	
Private Gifts, Grants & Contracts:	
Unrestricted	111,525
Restricted	250,085
Endowment Income:	
Unrestricted	
Restricted	54,921
Sales & Services of Educational Activities	
Sales & Services of Auxiliary Enterprises	7,009,938
Other Sources	807,260
Independent Operations	
TOTAL CURRENT FUNDS REVENUES	\$40,072,178
CURRENT FUNDS EXPENDITURES & MANDATORY TRANSFER	
Instruction	\$15,153,836
Research	410,550
Public Service	88,777
Academic Support (Including Libraries)	3,759,757
Student Services	1,478,596
Institutional Administration	3,260,092
Physical Plant Operations	3,820,651
Student Financial Support	
Awards from Unrestricted Funds	303,700
Awards from Restricted Funds	4,466,336
Auxiliary Enterprises (Including Mandatory Transfers)	6,754,273
Independent Operations (Including Mandatory Transfers)	
TOTAL CURRENT FUNDS EXPENDITURES & MANDATORY TRANSFERS	\$39,659,926

FIGURE 1.

EXPENDITURES BY BUDGET AREA TEN-YEAR COMPARISON

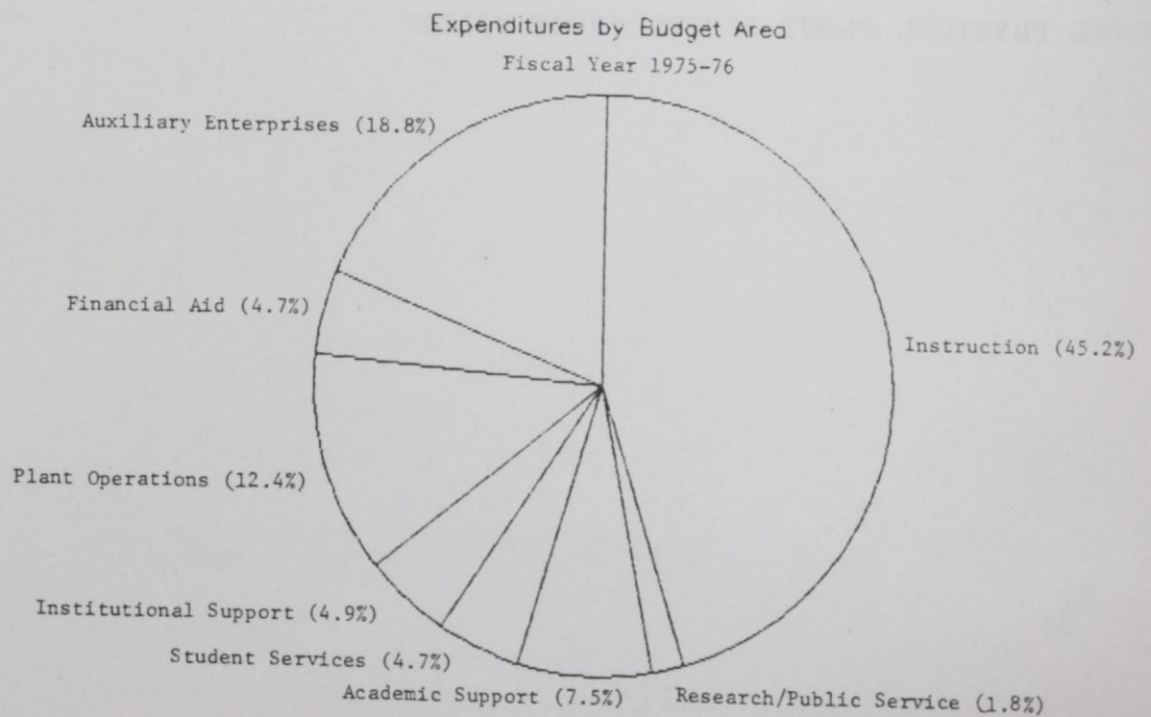
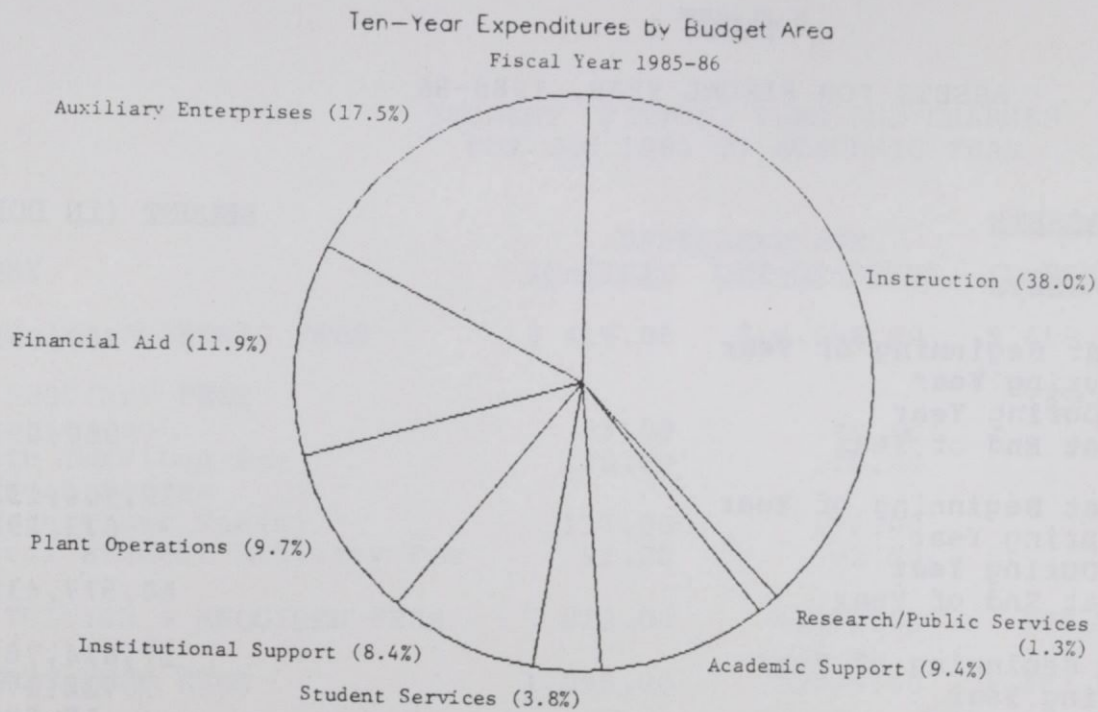

TABLE 3
ASSETS FOR FISCAL YEAR, 1985-86

<u>DESCRIPTION OF ASSETS</u>	<u>AMOUNT (IN DOLLARS)</u>
PHYSICAL PLANT ASSETS	
Land:	
Book Value at Beginning of Year	\$ 980,091
Additions During Year	
Deductions During Year	
Book Value at End of Year	980,091
Buildings:	
Book Value at Beginning of Year	39,904,132
Additions During Year	673,298
Deductions During Year	
Book Value at End of Year	40,577,430
EQUIPMENT	
Book Value at Beginning of Year	17,614,789
Additions During Year	738,156
Deductions During Year	15,000
Book Value at End of Year	18,337,945
 TOTAL PHYSICAL PLANT ASSETS (BOOK VALUE)	 <hr/> \$59,895,466

TABLE 4

STUDENT TUITION, FEES AND CHARGES
FOR THE 1986-87 ACADEMIC YEAR

<u>CATEGORY</u>	<u>UNDERGRADUATE</u>		<u>GRADUATE</u>	
	<u>IN-STATE</u>	<u>OUT-OF-STATE</u>	<u>IN-STATE</u>	<u>OUT-OF-STATE</u>
TUITION AND ACADEMIC FEES	\$ 410.00	\$ 3,658.00	\$ 410.00	\$ 3,658.00
OTHER REQUIRED FEES			385.00	385.00
Athletic Fee	63.00	63.00		
Health Services Fee	120.00	120.00		
Cultural Series				
Debt Services Fee(s)	137.00	137.00		
General Student Activity Fee	92.00	92.00		
TOTAL TUITION & REQUIRED FEES	822.00	4,070.00	795.00	4,043.00
DORMITORY ROOM RENT	1,095.00	1,095.00	1,457.00	1,457.00
BOARD PLAN (7-DAY)	1,011.00	1,011.00	1,011.00	1,011.00

TABLE 5

LIBRARY STAFF, COLLECTIONS AND EXPENDITURES

FALL 1986

LIBRARY STAFF

Librarians	22
All other Paid Staff	34

EXPENDITURES

Operating Expenditures	
Salaries and Wages	932,417
Fringe Benefits	211,973
Collections	
Print Materials	226,628
Serial Subscriptions	402,198
Microforms	26,534
Computer Software	3,125
Audiovisual Materials	6,431
Other	125
Binding and Rebinding	19,101
Equipment	10,780
All other Operating Expenditures	13,212
Total Operating Expenditures	1,852,524

COLLECTIONS

Book Serials and Government Documents	
Number of Volumes	579,650
Number of Titles	425,387
Number of Government Document Titles	100,601
Current Serial Subscriptions	
Number of Titles	3,532
Microforms	
Number of Book Titles	16,508
Number of Serial Titles	288
Number of Government Document Titles	52,331
Total Number of Physical Units of all Types of Microforms	75,550
Manuscripts and Archives	30
Cartographic Materials Number of Units	1,745
Graphic Materials Number of Titles	7,034
Audio Materials Number of Titles	1,016
Films Number of Titles	181
Video Materials Number of Titles	48
Machine Readable Materials Number of Titles	127
Other Library Materials Number of Titles	19,914

FACTS ABOUT STUDENTS
LIST OF TABLES AND FIGURES

		<u>Page</u>
<u>Admissions</u>		
TABLE	6: Number of Student Applications, Acceptances and Enrollees, Fall 1986	37
FIGURE	2: Eight-Year Comparison of Undergraduate Applicants, Acceptances and Enrollees	38
FIGURE	3: Eight-Year Comparison of Graduate and First Professional Applicants, Acceptances and Enrollees	39
TABLE	7: Mean SAT or ACT Scores of Entering Freshmen, 1974-1986	40
TABLE	8: High School Class Rank of Entering Freshmen, 1981-1986	41
TABLE	9: Mean Age of First-Time Freshmen, 1981-1986	41
TABLE	10: Distribution of First-Time Freshmen by State, Fall 1986	42
FIGURE	4: Geographic Origin by State, First-Time Freshmen, North Carolina Central University, Fall Semester 1986	43
TABLE	11: Distribution of North Carolina First-Time Freshmen by County, Fall 1986	44
FIGURE	5: Geographic Origin by County, First-Time Freshmen, North Carolina Central University, Fall Semester 1986	45
TABLE	12: Undergraduate Transfers Into NCCU, 1974-1986	46
<u>Enrollment</u>		
TABLE	13: General Characteristics of Enrollment, 1984-1986	47
TABLE	14: Sex Distribution of Headcount Enrollment, 1926 - 1986	48
TABLE	15: Racial Composition of Headcount Enrollment, 1978-1986	49
TABLE	16: Mean Age of Enrolled Students, 1975-1986	50
TABLE	17: Undergraduate Enrollment by Age, 1986	51
TABLE	18: Graduate and First Professional Enrollment by Age, 1986	52
TABLE	19: Geographic Origin of Students, 1974-1986	53
TABLE	20: Distribution of Students by State, Fall 1986	54
FIGURE	6: Geographic Origin by State, Undergraduate and Graduate Students, Fall 1986	55

FACTS ABOUT STUDENTS (Continued)

		<u>Page</u>
TABLE 21:	Distribution of North Carolina Students by County, Fall 1986	56
FIGURE 7:	Geographic Origin by County, Undergraduate and Graduate Students, Fall 1986	57
TABLE 22:	Students Enrolled, Graduated, Suspended, and Not Enrolled One Year After Initial Entry	58
TABLE 23:	First Time North Carolina Central University Freshmen Enrolled or Graduated	59
TABLE 24:	First Time Freshmen in The University of North Carolina System Enrolled or Graduated	59

Degrees Conferred

TABLE 25:	Undergraduate Degrees Conferred by Field of Study, 1977-1986	60
TABLE 26:	Graduate Degrees Conferred by Field of Study, 1977-1986	62
TABLE 27:	Characteristics of Graduated Students, 1986	63

Financial Aid

TABLE 28:	Student Financial Aid, 1985-1986	64
TABLE 29:	Financial Aid Awards, 1982-1986	65
TABLE 30:	Credit Hours Generated by Department, Academic Years 1982-83 Through 1985-86, Undergraduate and Graduate Levels	66

TABLE 6
 NUMBER OF STUDENT APPLICATIONS,
 ACCEPTANCES AND ENROLLEES, FALL 1986

<u>NEW STUDENTS</u>	<u>MEN</u>	<u>IN-STATE</u>			<u>OUT-OF-STATE</u>				<u>TOTAL</u>	
		<u>%</u>	<u>WOMEN</u>	<u>%</u>	<u>MEN</u>	<u>%</u>	<u>WOMEN</u>	<u>%</u>		
<u>FIRST-TIME FRESHMEN</u>										
Applicants	411		732		155		256			1554
Accepted	371	90	680	93	143	92	220	86		1414
Enrolled	211	57	410	60	61	43	96	44		778
<u>NEW UNDERGRADUATE TRANSFERS</u>										
Applicants	122		164		46		42			374
Accepted	111	91	155	95	45	98	39	93		350
Enrolled	76	68	105	68	15	33	25	64		221
<u>GRADUATE STUDENTS</u>										
Applicants	99		270		34		20			423
Accepted	97	98	267	99	29	85	20	100		413
Enrolled	60	62	174	65	14	48	9	45		257
<u>FIRST PROFESSIONAL STUDENTS</u>										
Applicants	78		68		50		45			241
Accepted	64	82	58	85	19	38	29	64		170
Enrolled	42	66	32	55	8	42	11	38		93

FIGURE 2.

EIGHT-YEAR COMPARISON OF UNDERGRADUATE APPLICANTS, ACCEPTANCES & ENROLLEES

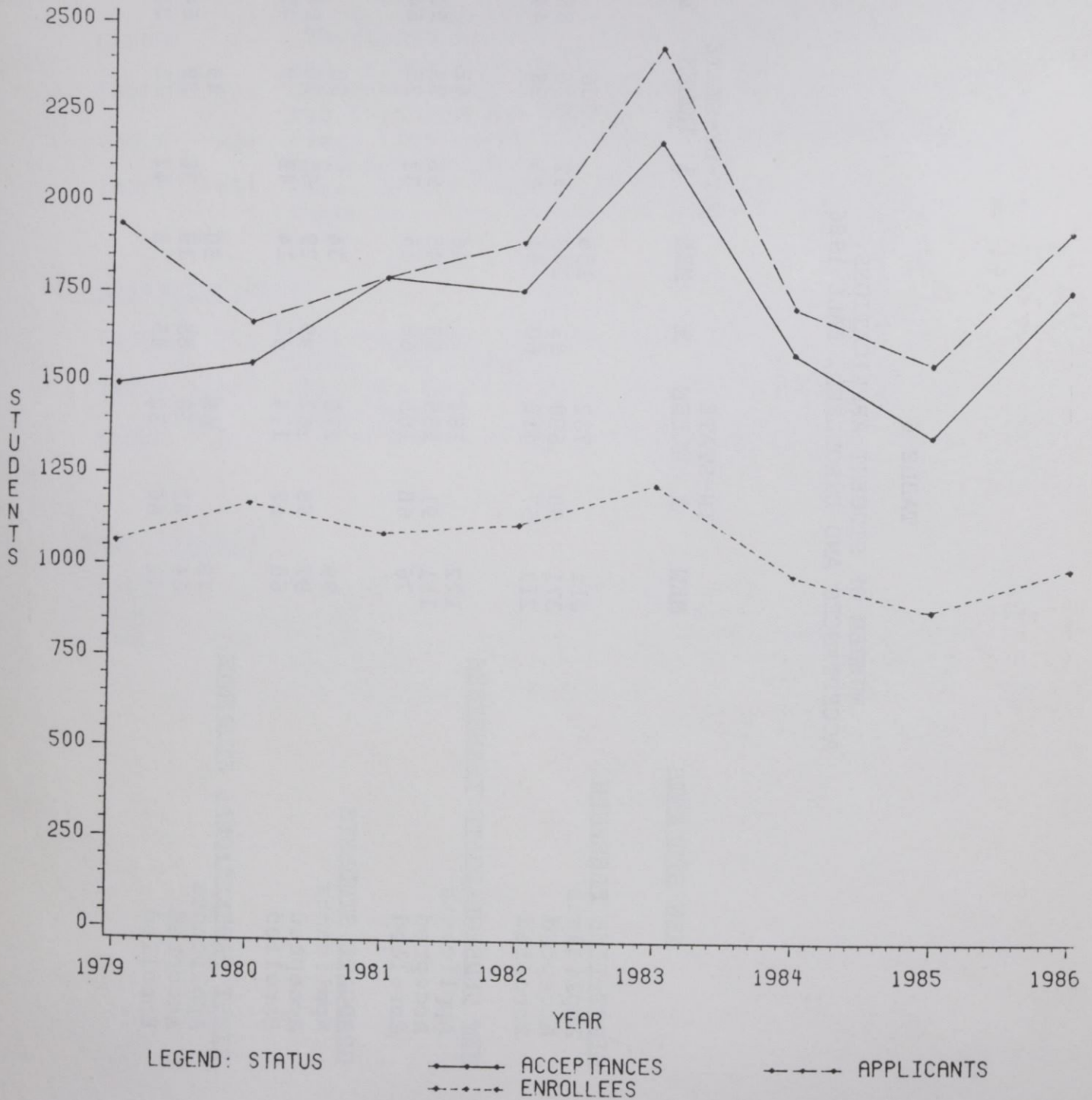
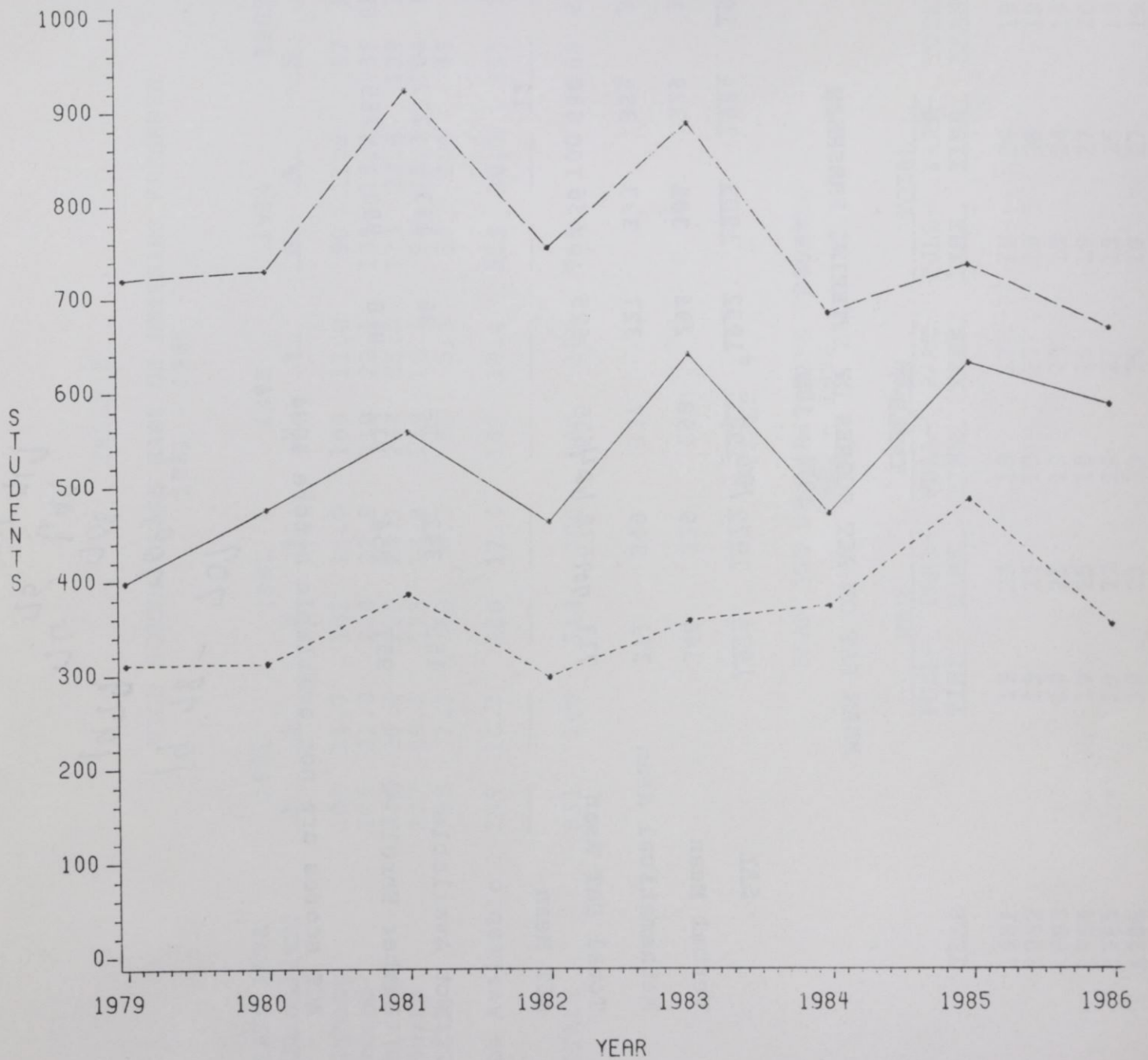

FIGURE 3.

EIGHT-YEAR COMPARISON OF GRADUATE & FIRST PROFESSIONAL APPLICANTS, ACCEPTANCES & ENROLLEES



LEGEND: STATUS

—•— ACCEPTANCES
-•- ENROLLEES

-•- APPLICANTS

TABLE 7
 MEAN SAT OR ACT SCORES OF ENTERING FRESHMEN
 1974 - 1986

<u>SAT</u>	<u>1974</u>	<u>1979</u>	<u>1980</u>	<u>1981</u>	<u>1982</u>	<u>1983</u>	<u>1984</u>	<u>1985</u>	<u>1986</u>	<u>1987</u>
Verbal Mean	346	329	298	298	303	329	334	337	348	348
Mathematical Mean	371	349	327	327	333	359	360	366	368	368
Total SAT Mean	717	678	624	625	636	688	694	703	716	716
ACT Mean						12	10	11	11	11
Not Available	155	342	86	86	143	222	60	159	56	56
Number Enrolled	957	854	931	918	990	765	669	778	903	903

ACT scores are not available before 1984

1978 - 707
 1979 700
 708
 76
 75 699
 74 717

847

TABLE 8

HIGH SCHOOL CLASS RANK OF ENTERING FRESHMEN
1981 - 1986

CLASS RANK (Quintiles)	1981		1982		1983		1984		1985		1986		1987	
	N	%	N	%	N	%	N	%	N	%	N	%	N	%
Highest	109	11.7	101	11.0	109	11.0	90	11.8	87	13.0	122	15.6	126	14.0
Second	196	21.0	204	22.2	219	22.1	139	18.2	136	20.3	163	21.0	189	20.9
Third	246	26.4	220	24.1	248	25.0	173	22.6	139	20.8	167	21.5	196	21.7
Fourth	177	19.0	173	18.8	179	18.1	94	12.3	104	15.5	122	15.6	150	16.2
Fifth	68	7.3	60	6.5	53	5.4	34	4.4	48	7.2	58	7.5	104 57	6.3
Not Available	135	14.5	160	17.4	182	18.4	235	30.7	155	23.2	146	18.8	185	20.5
TOTALS	931	100	918	100	990	100	765	100	669	100	778	100	903	100

TABLE 9

MEAN AGE OF FIRST-TIME FRESHMEN
1981 - 1986

YEAR	MEN		WOMEN		TOTAL		TOTAL MEANS
	FULL- TIME	PART- TIME	FULL- TIME	PART- TIME	FULL- TIME	PART- TIME	
1981	19	23	19	27	19	26	19
1982	19	23	19	27	19	26	19
1983	19	21	19	25	19	24	19
1984	19	25	19	29	19	27	20
1985	19	22	19	27	19	25	19
1986	19	23	19	29	19	27	19
1987	19	20	18	21	19	20	19

TABLE 10
 DISTRIBUTION OF FIRST-TIME FRESHMEN BY STATE
 Fall, 1986

<u>STATE</u>	<u>NUMBER</u>	<u>STATE</u>	<u>NUMBER</u>
Alabama	0	Nebraska	0
Alaska	0	Nevada	0
Arizona	0	New Hampshire	0
Arkansas	0	New Jersey	22
California	2	New Mexico	0
Colorado	1	New York	32
Connecticut	4	North Carolina	621
Delaware	6	North Dakota	0
District of Columbia	10	Ohio	3
Florida	4	Oklahoma	0
Georgia	6	Oregon	0
Hawaii	0	Pennsylvania	11
Idaho	0	Rhode Island	0
Illinois	1	South Carolina	3
Indiana	0	South Dakota	0
Iowa	0	Tennessee	0
Kansas	0	Texas	0
Kentucky	2	Utah	0
Louisiana	1	Vermont	0
Maine	0	Virginia	23
Maryland	13	Washington	0
Massachusetts	5	West Virginia	0
Michigan	3	Wisconsin	1
Minnesota	0	Wyoming	0
Mississippi	0	U.S. Territories	0
Missouri	0	Foreign Countries	3
Montana	0	Unknown	1
		TOTAL	778

TABLE 11

DISTRIBUTION OF NORTH CAROLINA FIRST-TIME FRESHMEN BY COUNTY
FALL, 1986

<u>COUNTY</u>	<u>NUMBER</u>	<u>COUNTY</u>	<u>NUMBER</u>	<u>COUNTY</u>	<u>NUMBER</u>	<u>COUNTY</u>	<u>NUMBER</u>
Alamance	3	Cumberland	27	Johnston	2	Randolph	2
Alexander	0	Currituck	0	Jones	0	Richmond	5
Alleghany	0	Dare	0	Lee	3	Robeson	13
Anson	3	Davidson	3	Lenoir	7	Rockingham	4
Ashe	2	Davie	1	Lincoln	1	Rowan	7
Avery	0	Duplin	15	McDowell	0	Rutherford	3
Beaufort	6	Durham	99	Macon	0	Sampson	7
Bertie	1	Edgecombe	25	Madison	0	Scotland	13
Bladen	6	Forsyth	21	Martin	8	Stanley	0
Brunswick	2	Franklin	5	Mecklenburg	32	Stokes	1
Buncombe	1	Gaston	7	Mitchell	0	Surry	0
Burke	4	Gates	0	Montgomery	2	Swain	0
Cabarrus	2	Graham	0	Moore	3	Transylvania	0
Caldwell	2	Granville	3	Nash	8	Tyreil	3
Camden	1	Greene	8	New Hanover	16	Union	1
Carteret	1	Guilford	29	Northampton	6	Vance	7
Caswell	2	Halifax	23	Onslow	4	Wake	37
Catawba	3	Harnett	4	Orange	16	Warren	7
Chatham	2	Haywood	0	Pamlico	5	Washington	3
Cherokee	0	Henderson	0	Pasquotank	3	Watauga	0
Chowan	4	Hertford	10	Pender	1	Wayne	13
Clay	0	Hoke	1	Perquimans	0	Wilkes	0
Cleveland	1	Hyde	0	Person	3	Wilson	12
Columbus	5	Iredell	1	Pitt	21	Yadkin	0
Craven	8	Jackson	1	Polk	0	Yancey	0
						TOTAL	621

FIGURE 5.

GEOGRAPHIC ORIGIN BY COUNTY

*FIRST-TIME FRESHMEN
NORTH CAROLINA CENTRAL UNIVERSITY
FALL SEMESTER, 1986*

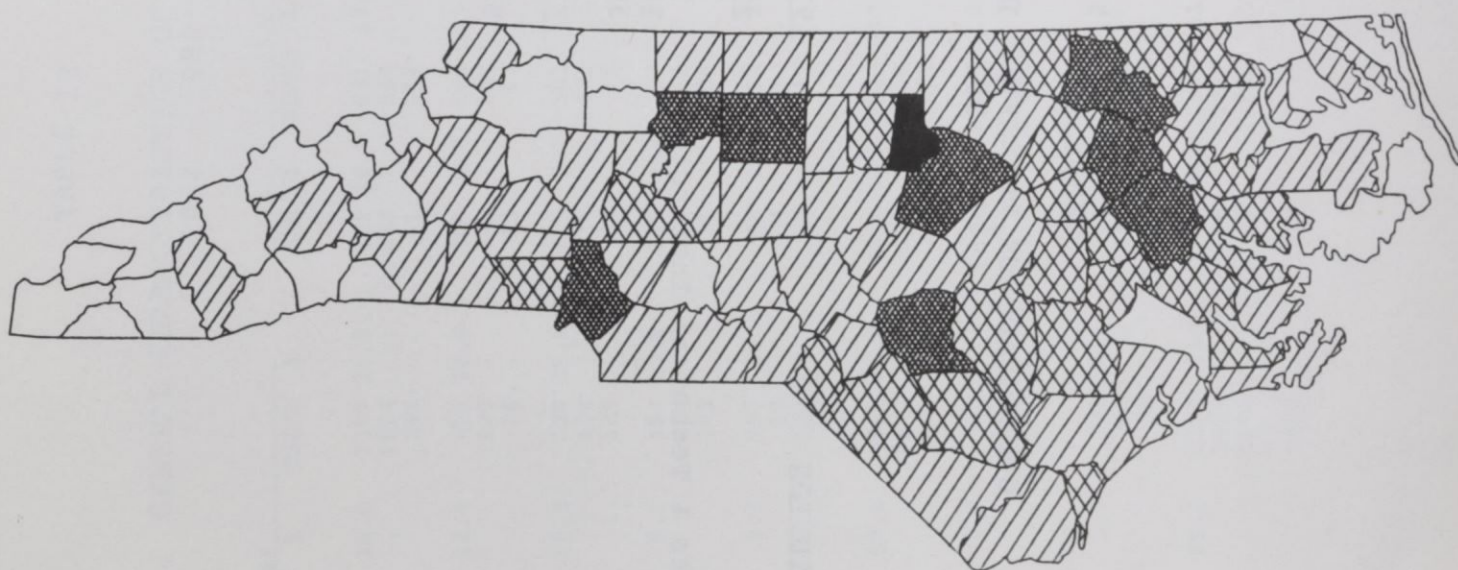

LEGEND: FREQ

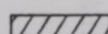
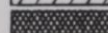
 1 TO 5
 21 TO 50

 6 TO 20
 GREATER THAN 50

TABLE 12
 UNDERGRADUATE TRANSFERS INTO NCCU
 1974 - 1986

<u>TRANSFER INSTITUTION</u>	<u>1974</u>	<u>1978</u>	<u>1981</u>	<u>1982</u>	<u>1983</u>	<u>1984</u>	<u>1985</u>	<u>1986</u>
In-State Public Senior Colleges	21	26	26	40	76	48	46	50
In-State Private Senior Colleges	7	16	22	34	38	24	26	28
In-State Public Community Colleges & Technical Institutes	1	61	59	60	105	60	63	62
In-State Private Junior Colleges	19	26	6	3	6	4	7	7
Out-of-State Institutions	39	27	41	50	73	62	66	74
Unknown							12	0
	—	—	—	—	—	—	—	—
TOTALS	87	156	154	189	301	205	220	221

TABLE 13

GENERAL CHARACTERISTICS OF ENROLLMENT,
1984 - 1986

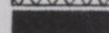
CHARACTERISTICS	1984			1985			1986											
	MEN	%	WOMEN	%	TOTAL	%	MEN	%	WOMEN	%	TOTAL	%						
UNDERGRADUATE																		
FRESHMEN	542	11.9	767	16.8	1309	28.8	501	10.6	681	14.5	1182	25.1	592	11.9	968	19.4	1560	31.3
Full-Time	458		616		1074		440		564		1004		534		833		1367	
Part-Time	84		151		235		61		117		178		58		135		193	
SOPHOMORE	345	7.5	566	12.4	911	20.0	380	8.0	609	13.0	989	21.0	315	6.3	475	9.5	790	15.8
Full-Time	316		509		825		348		542		890		282		400		682	
Part-Time	29		57		86		32		67		99		33		75		108	
JUNIOR	259	5.6	469	10.3	728	16.0	277	5.9	501	10.6	778	16.5	272	5.5	485	9.7	757	15.2
Full-Time	220		404		624		238		423		661		228		397		625	
Part-Time	39		65		104		39		78		117		44		88		132	
SENIOR	197	4.3	387	8.5	584	12.8	222	4.7	387	8.2	609	12.9	159	3.2	294	5.9	453	9.1
Full-Time	143		298		441		167		301		468		103		225		328	
Part-Time	54		89		143		55		86		141		56		69		125	
SPECIAL	46	1.0	91	1.9	137	3.0	60	1.2	92	2.0	152	3.2	141	2.8	223	4.5	364	7.3
Full-Time	6		7		13		4		10		14		23		17		40	
Part-Time	40		84		124		56		82		138		118		206		324	
UNDERGRADUATE TOTAL	1389	30.5	2280	50.0	3669	80.6	1440	30.6	2270	48.3	3710	78.9	1479	29.7	2445	49.0	3924	78.7
Full-Time	1143		1834		2977		1197		1840		3037		1170		1872		3042	
Part-Time	246		446		692		243		430		673		309		573		882	
GRADUATE	152	3.3	408	8.9	560	12.3	208	4.4	468	10.0	676	14.4	226	4.5	560	11.2	786	15.8
Full-Time	44		73		117		69		78		147		73		103		176	
Part-Time	108		335		443		139		390		529		153		457		610	
FIRST-PROFESSIONAL	177	3.8	146	3.2	323	7.1	174	3.7	140	2.9	314	6.6	151	3.0	127	2.5	278	5.5
Full-Time	144		121		265		140		109		249		124		107		231	
Part-Time	33		25		58		34		31		65		27		20		47	
TOTALS	1718	37.7	2834	62.2	4552	100	1822	38.8	2878	61.2	4700	100	1856	37.2	3132	62.8	4988	100
Full-Time	1331		2028		3359		1406		2027		3433		1367		2082		3449	
Part-Time	387		806		1193		416		851		1267		489		1050		1539	
TOTAL FTE	1528		2436		3964		1629		2456		4085		1629		2597		4226	

TABLE 14
SEX DISTRIBUTION OF HEADCOUNT ENROLLMENT
1926 - 1986

<u>FALL SEMESTER</u>	<u>MALE</u>		<u>FEMALE</u>		<u>TOTAL ENROLLMENT</u>
	<u>N</u>	<u>%</u>	<u>N</u>	<u>%</u>	
1926	8	25	24	75	32
1930	148	28	382	72	530
1935	138	23	472	77	610
1940	245	34	475	66	720
1945	253	30	601	70	854
1950	567	44	726	56	1293
1955	576	41	823	59	1399
1960	785	40	1170	60	1955
1965	950	39	1539	61	2489
1970	1182	38	1967	62	3149
1975	1568	40	2332	60	3900
1976	1933	41	2832	59	4765
1977	1901	39	2954	61	4855
1978	1891	39	2919	61	4810
1979	1915	39	3002	61	4917
1980	1897	39	3013	61	4910
1981	1863	38	3081	62	4944
1982	1852	37	3138	63	4990
1983	1937	37	3291	63	5228
1984	1717	38	2835	62	4552
1985	1822	39	2878	61	4700
1986	1856	37	3132	63	4988

TABLE 15

RACIAL COMPOSITION OF HEADCOUNT ENROLLMENT
1978 - 1986

<u>YEAR</u>	<u>BLACK</u>	<u>%</u>	<u>WHITE</u>	<u>%</u>	<u>OTHER</u>	<u>%</u>	<u>TOTAL</u>
1978	4276	89.0	451	9.0	83	2.0	4810
1979	4323	87.9	511	10.4	83	1.7	4917
1980	4320	88.0	502	10.2	88	1.8	4910
1981	4313	87.2	539	10.9	92	1.9	4944
1982	4285	85.9	609	12.2	96	1.9	4990
Undergraduate	3764	90.9	309	7.4	70	1.7	4143
Graduate	380	68.7	153	27.7	20	3.6	553
Professional	141	48.0	147	50.0	6	2.0	294
1983	4464	85.4	647	12.4	117	2.2	5228
Undergraduate	3927	89.9	357	8.2	84	1.9	4368
Graduate	368	70.7	123	23.7	29	5.6	520
Professional	169	49.7	167	49.1	4	1.2	340
1984	3773	82.9	671	14.7	108	2.4	4552
Undergraduate	3243	88.4	345	9.4	80	2.2	3668
Graduate	373	66.5	165	29.4	23	4.1	561
Professional	157	48.6	161	49.9	5	1.6	323
1985	3918	83.4	689	14.6	93	2.0	4700
Undergraduate	3277	88.3	363	9.8	70	1.9	3710
Graduate	484	71.6	173	25.6	19	2.8	676
Professional	157	50.0	153	48.7	4	1.3	314
1986	4080	82.0	802	16.0	106	2.0	4988
Undergraduate	3431	87.0	433	11.0	60	2.0	3924
Graduate	525	67.0	223	28.0	42	5.0	790
Professional	124	45.0	146	53.0	4	2.0	274

TABLE 16
MEAN AGE OF ENROLLED STUDENTS
1975 - 1986

UNDERGRADUATE

<u>YEAR</u>	<u>MEN</u>		<u>WOMEN</u>		<u>TOTAL</u>		<u>TOTAL MEANS</u>
	<u>FULL-TIME</u>	<u>PART-TIME</u>	<u>FULL-TIME</u>	<u>PART-TIME</u>	<u>FULL-TIME</u>	<u>PART-TIME</u>	
1975	22	26	20	28	21	26	21
1976	22	28	20	28	20	28	21
1977	22	27	21	27	21	27	22
1978	22	27	21	29	22	28	22
1979	22	27	23	28	22	27	23
1980	21	27	21	29	21	28	22
1981	21	28	21	30	21	29	22
1982	22	28	22	30	22	30	23
1983	21	26	21	28	21	27	23
1984	21	28	21	30	21	29	23
1985	21	28	21	31	21	30	22
1986	21	30	21	32	21	32	24

GRADUATE AND FIRST PROFESSIONAL

<u>YEAR</u>	<u>MEN</u>		<u>WOMEN</u>		<u>TOTAL</u>		<u>GRAND MEANS</u>
	<u>FULL-TIME</u>	<u>PART-TIME</u>	<u>FULL-TIME</u>	<u>PART-TIME</u>	<u>FULL-TIME</u>	<u>PART-TIME</u>	
1975	28	30	26	31	27	31	29
1976	28	31	26	32	27	32	30
1977	28	32	27	32	28	32	30
1978	28	33	28	32	28	32	30
1979	30	32	29	33	30	33	31
1980	28	32	28	32	28	32	30
1981	29	32	28	33	28	32	31
1982	29	34	29	34	29	34	31
1983	30	34	28	35	29	34	32
1984	30	34	29	34	30	34	32
1985	30	35	29	35	30	35	33
1986	30	34	29	35	30	35	33

TABLE 17

UNDERGRADUATE ENROLLMENT BY AGE
1986

AGE	IN-STATE STUDENTS								OUT-OF-STATE STUDENTS							
	MEN				WOMEN				MEN				WOMEN			
	FULL-TIME		PART-TIME		FULL-TIME		PART-TIME		FULL-TIME		PART-TIME		FULL-TIME		PART-TIME	
	N	%	N	%	N	%	N	%	N	%	N	%	N	%	N	%
Less than 18	10	.2			21	.5			6	.2			11	.3		
18	142	3.6	6	.1	319	8.1	8	.2	46	1.1	4	.1	84	2.1	2	.1
19	164	4.1	8	.2	264	6.7	9	.2	59	1.5			67	1.7		
20	141	3.6	11	.3	253	6.4	13	.3	32	.8			49	1.2	4	.1
21	169	4.3	11	.3	260	6.6	24	.6	40	1.0	1	*	33	.8		
22	98	2.5	19	.5	182	4.6	16	.4	13	.3	1	*	28	.7	5	.1
23	57	1.5	17	.4	68	1.7	30	.7	19	.5	2	.1	7	.2	2	.1
24	36	.9	15	.4	34	1.0	21	.5	3	.1			4	.1	3	.1
25 - 30	75	2.0	81	2.1	80	2.0	131	3.3	19	.5	3	.1	7	.2		
31 - 35	25	.6	54	1.4	51	1.3	118	3.0	2	.1	2	.1	1	*	2	.1
36 - 40	6	.2	33	.8	26	.7	94	2.4	3	.1	1	*			1	*
41 - 50	3	.1	34	.9	14	.4	69	2.0					1	*		
51 - 64	1	*	5	.1	5	.1	17	.4							1	*
65 and over																
Unknown	1	*	1	*	3	.1	3	.1								
TOTALS	928	23.6	295	7.5	1580	40.2	553	14.1	242	6.2	14	.4	292	7.4	20	.6

* Less than .05%.

TABLE 18
GRADUATE AND FIRST PROFESSIONAL ENROLLMENT BY AGE
1986

AGE	IN-STATE STUDENTS								OUT-OF-STATE STUDENTS							
	MEN				WOMEN				MEN				WOMEN			
	FULL-TIME		PART-TIME		FULL-TIME		PART-TIME		FULL-TIME		PART-TIME		FULL-TIME		PART-TIME	
	N	%	N	%	N	%	N	%	N	%	N	%	N	%	N	%
less than 18			1	*												
18							1	*								
19	3	.3			2	.2										
20							2	.2								
21					3	.3										
22	6	.6	3	.3	14	1.3	4	.4					1	*		
23	11	1.0	2	.2	12	1.1	11	1.0	2	.2			10	.9		
24	8	.7	7	.7	13	1.2	14	1.3	6	.6			6	.6	1	*
25 - 30	66	6.2	39	3.7	71	6.7	115	10.9	4	.4	1	*	5	.5	1	*
31 - 35	31	2.9	57	5.4	28	2.6	112	10.5	21	1.9	6	.6	7	.7	3	.3
36 - 40	23	2.2	30	2.8	16	1.5	109	10.2							3	.3
41 - 50	5	.5	30	2.8	18	1.7	84	8.0	3	.3	1	*			2	.2
51 - 64	5	.5	2	.2	3	.3	13	1.2	2	.2			1	*		
65 and over																
Unknown	1	*	1	*			2	.2								
TOTAL	159	14.9	172	16.1	180	16.9	467	43.9	38	3.6	8	.7	30	2.8	10	.9

* Less than .05%.

TABLE 19
GEOGRAPHIC ORIGIN OF STUDENTS
1974 - 1986

GEOGRAPHIC ORIGIN	1974		1977		1980		1982		1983		1984		1985		1986	
	N	%	N	%	N	%	N	%	N	%	N	%	N	%	N	%
Durham County	1096	25	1231	25	1219	25	1259	25	1261	24	1260	28	1268	27	1402	28
Adjacent Counties	528	12	653	14	700	14	694	14	724	14	707	16	688	15	753	15
Other N. C. Counties	2320	53	2477	51	2420	49	2379	48	2516	48	2015	44	2078	44	2179	44
Out-of-State	447	10	494	10	571	12	585	12	647	12	504	11	603	13	463	9
U. S. Territories							1	0	1	0	3	0	5	0	4	0
Foreign Countries *							72	1	79	2	63	1	58	1	107	2
Unknown															80	2
TOTALS	4391	100	4855	100	4910	100	4990	100	5228	100	4552	100	4700	100	4988	100

* Prior to 1981, foreign students were classified as out-of-state.

TABLE 20
DISTRIBUTION OF STUDENTS BY STATE
Fall, 1986

<u>STATE</u>	<u>NUMBER</u>	<u>STATE</u>	<u>NUMBER</u>
Alabama	1	Nebraska	0
Alaska	1	Nevada	0
Arizona	0	New Hampshire	0
Arkansas	1	New Jersey	74
California	3	New Mexico	0
Colorado	2	New York	100
Connecticut	8	North Carolina	4334
Delaware	11	North Dakota	0
District of Columbia	26	Ohio	5
Florida	7	Oklahoma	0
Georgia	12	Oregon	0
Hawaii	0	Pennsylvania	33
Idaho	0	Rhode Island	0
Illinois	6	South Carolina	33
Indiana	1	South Dakota	0
Iowa	0	Tennessee	6
Kansas	0	Texas	1
Kentucky	2	Utah	0
Louisiana	2	Vermont	0
Maine	0	Virginia	68
Maryland	42	Washington	0
Massachusetts	9	West Virginia	0
Michigan	8	Wisconsin	1
Minnesota	0	Wyoming	0
Mississippi	0	U.S. Territories	4
Missouri	0	Foreign Countries	107
Montana	0	Unknown	80
		TOTAL	4988

FIGURE 6.

GEOGRAPHIC ORIGIN BY STATE

*UNDERGRADUATE AND GRADUATE STUDENTS
FALL SEMESTER, 1986*

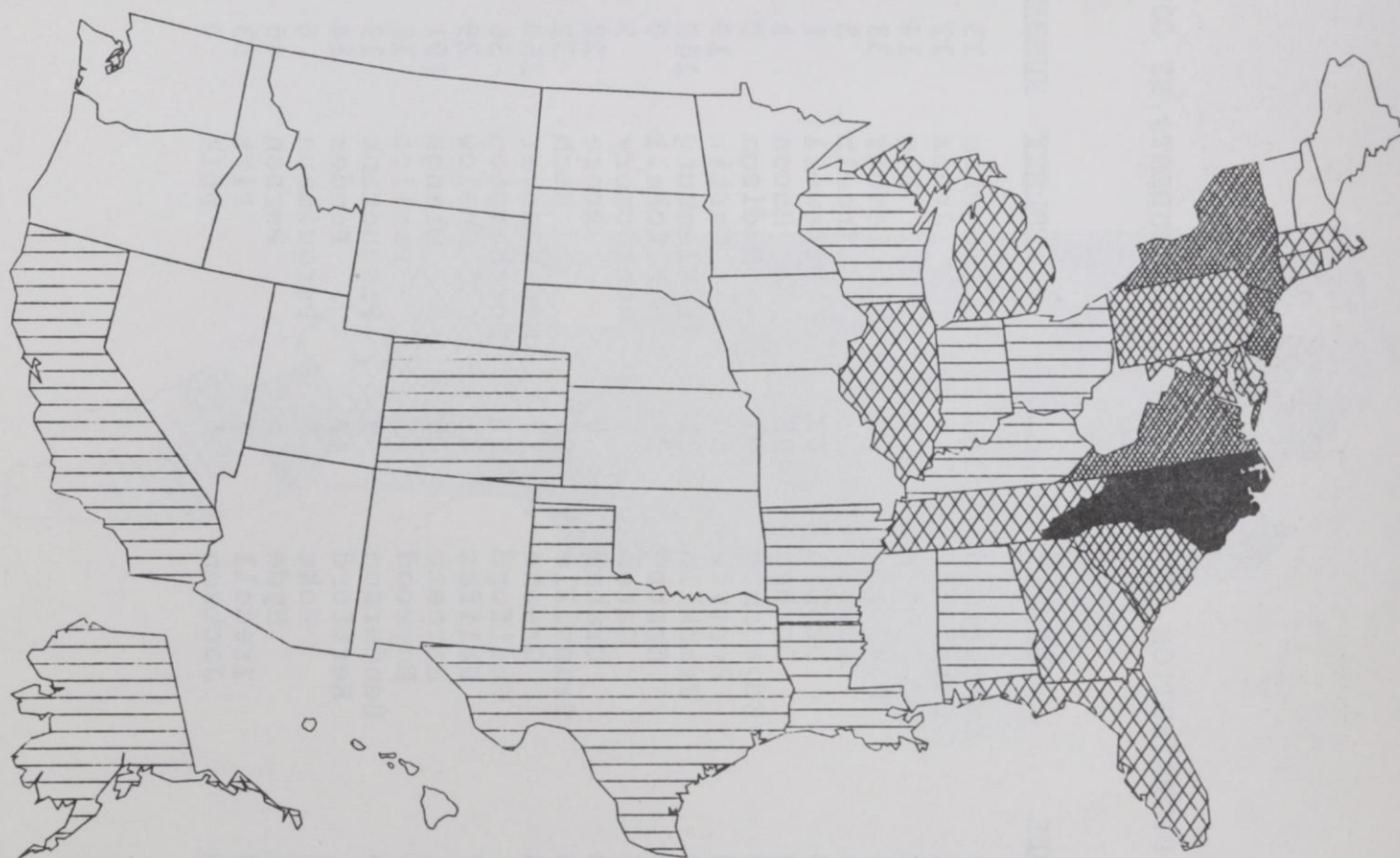

LEGEND: FREQ



1 TO 5
6 TO 20
21 TO 50



51 TO 1000
GREATER THAN 1000

TABLE 21

DISTRIBUTION OF NORTH CAROLINA STUDENTS BY COUNTY
FALL, 1986

<u>COUNTY</u>	<u>NUMBER</u>	<u>COUNTY</u>	<u>NUMBER</u>	<u>COUNTY</u>	<u>NUMBER</u>	<u>COUNTY</u>	<u>NUMBER</u>
Alamance	22	Cumberland	180	Johnston	13	Randolph	9
Alexander	1	Currituck	1	Jones	12	Richmond	22
Alleghany	1	Dare	1	Lee	14	Robeson	53
Anson	13	Davidson	10	Lenoir	33	Rockingham	17
Ashe	2	Davie	1	Lincoln	5	Rowan	26
Avery	0	Duplin	40	McDowell	1	Rutherford	5
Beaufort	18	Durham	1402	Macon	1	Sampson	37
Bertie	18	Edgecombe	94	Madison	0	Scotland	27
Bladen	29	Forsyth	80	Martin	19	Stanley	2
Brunswick	13	Franklin	31	Mecklenburg	160	Stokes	3
Buncombe	10	Gaston	24	Mitchell	0	Surry	1
Burke	6	Gates	7	Montgomery	9	Swain	0
Cabarrus	10	Graham	0	Moore	22	Transylvania	0
Caldwell	6	Granville	95	Nash	32	Tyrell	4
Camden	4	Greene	17	New Hanover	154	Union	6
Carteret	11	Guilford	112	Northampton	36	Vance	49
Caswell	22	Halifax	71	Onslow	29	Wake	395
Catawba	11	Harnett	25	Orange	191	Warren	47
Chatham	26	Haywood	1	Pamlico	16	Washington	16
Cherokee	0	Henderson	9	Pasquotank	19	Watauga	2
Chowan	11	Hertford	42	Pender	14	Wayne	87
Clay	0	Hoke	9	Perquimans	6	Wilkes	1
Cleveland	12	Hyde	6	Person	46	Wilson	57
Columbus	39	Iredell	4	Pitt	53	Yadkin	0
Craven	35	Jackson	1	Polk	0	Yancey	0
						TOTAL	4334

FIGURE 7.

GEOGRAPHIC ORIGIN BY COUNTY

*UNDERGRADUATE AND GRADUATE STUDENTS
FALL SEMESTER, 1986*

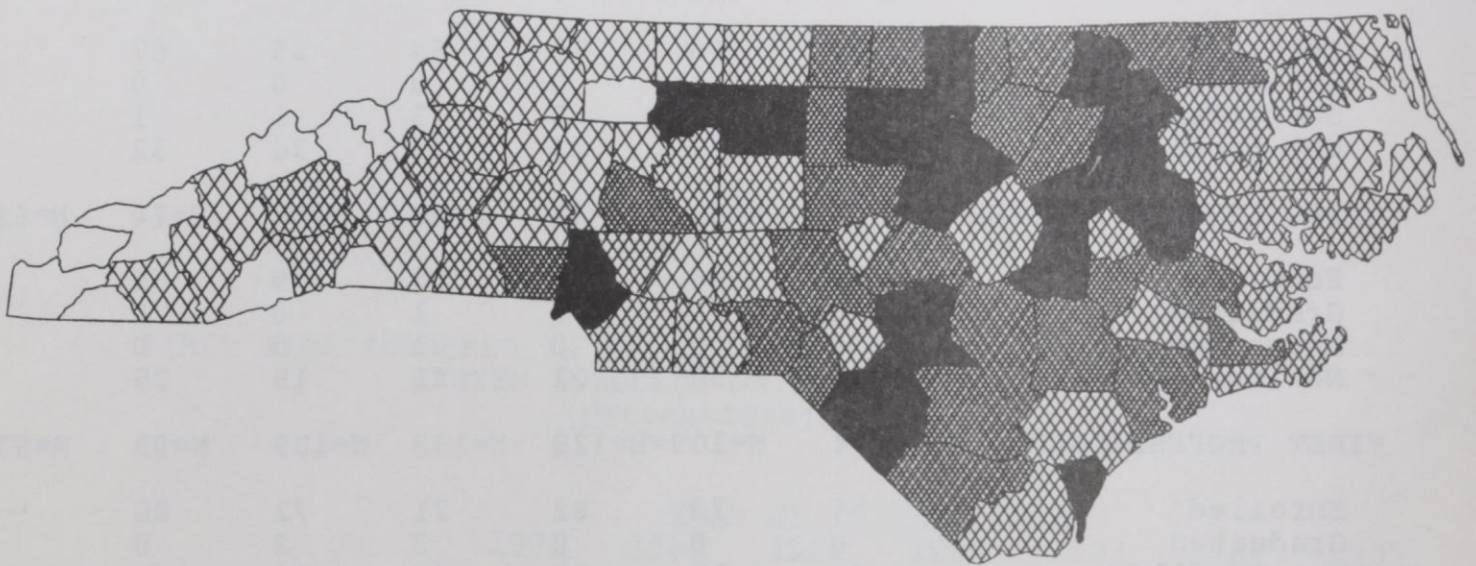

LEGEND: FREQ

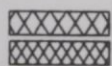

1 TO 5
6 TO 20



21 TO 50
GREATER THAN 50

TABLE 22

STUDENTS ENROLLED, GRADUATED, SUSPENDED, AND NOT ENROLLED
ONE YEAR AFTER INITIAL ENTRY
(PERCENTAGES)

CLASS	YEAR OF ENTRY						
	1980	1981	1982	1983	1984	1985	1986
FRESHMEN	N=986	N=930	N=918	N=990	N=765	N=669	N=778
Enrolled	71	66	77	62	72	71	
Graduated	0	0	0	0	0	0	
Suspended	11	6	3	6	2	4	
Not Enrolled	28	27	19	32	26	25	
LOWER LEVEL TRANSFERS	N=119	N=102	N=146	N=151	N=150	N=139	N=156
Enrolled	67	68	70	64	65	67	
Graduated	0	1	0	0	0	0	
Suspended	6	2	3	3	1	1	
Not Enrolled	27	29	27	33	34	32	
UPPER LEVEL TRANSFERS	N=62	N=53	N=42	N=80	N=52	N=74	N=65
Enrolled	66	64	79	56	79	65	
Graduated	0	0	0	1	0	0	
Suspended	0	0	0	1	0	0	
Not Enrolled	32	30	21	41	19	35	
FIRST PROFESSIONAL	N=94	N=109	N=128	N=133	N=109	N=99	N=93
Enrolled	54	78	82	71	72	80	
Graduated	0	0	0	2	2	0	
Not Enrolled	46	22	18	27	24	20	
MASTERS	N=218	N=277	N=157	N=208	N=201	N=193	N=257
Enrolled	47	46	43	45	52	53	
Graduated	1	5	6	6	6	5	
Not Enrolled	52	49	51	50	37	42	

TABLE 23

FIRST TIME NORTH CAROLINA CENTRAL UNIVERSITY
FRESHMEN ENROLLED OR GRADUATED
(percentages)

	<u>YEAR OF INITIAL ENTRY</u>						
	<u>1979</u>	<u>1980</u>	<u>1981</u>	<u>1982</u>	<u>1983</u>	<u>1984</u>	<u>1985</u>
AFTER ONE YEAR	74%	71%	66%	77%	62%	72%	72%
AFTER TWO YEARS	64%	62%	56%	48%	54%	56%	
AFTER THREE YEARS	58%	55%	42%	44%	48%		
AFTER FOUR YEARS	46%	39%	35%	38%			
AFTER FIVE YEARS	40%	39%	32%				
AFTER SIX YEARS	42%	39%					
AFTER SEVEN YEARS	43%						

TABLE 24

FIRST TIME FRESHMEN IN THE UNIVERSITY OF NORTH CAROLINA
SYSTEM ENROLLED OR GRADUATED
(percentages)

	<u>YEAR OF INITIAL ENTRY</u>						
	<u>1979</u>	<u>1980</u>	<u>1981</u>	<u>1982</u>	<u>1983</u>	<u>1984</u>	<u>1985</u>
AFTER ONE YEAR	78%	76%	76%	78%	76%	78%	78%
AFTER TWO YEARS	62%	64%	63%	63%	64%	66%	
AFTER THREE YEARS	59%	59%	57%	58%	59%		
AFTER FOUR YEARS	54%	54%	53%	54%			
AFTER FIVE YEARS	53%	53%	52%				
AFTER SIX YEARS	54%	53%					
AFTER SEVEN YEARS	55%						

TABLE 25
 UNDERGRADUATE DEGREES CONFERRED BY FIELD OF STUDY
 1977 - 1986

DISCIPLINE, DIVISION AND SPECIALTY	1977		1981		1982		1983		1984		1985		1986	
	N	%	N	%	N	%	N	%	N	%	N	%	N	%
BIOLOGICAL SCIENCES														
Biology, General	30	4.8	20	3.5	22	4.5	20	4.4	21	4.2	28	5.5	20	4.6
BUSINESS AND MANAGEMENT														
Accounting	26	4.1	36	6.3	25	5.1	19	4.2	22	4.4	24	4.7	25	5.8
Business Economics	3	.5	1	.2										
Business Management and Administration	119	18.9	106	18.4	74	15.1	67	15.0	112	22.6	115	22.8	48	11.1
EDUCATION														
Business, Commerce & Distributive Education	22	3.5	30	5.2	14	2.8	10	2.2	7	1.4	4	.8	2	.5
Elementary Education, General	68	11.0	59	10.2	53	10.8	43	9.5	27	5.5	25	4.9	21	4.8
Health Education	22	3.5	7	1.2	12	2.4	15	3.3	4	.8	13	2.5	6	1.4
Physical Education	15	2.4	13	2.3	10	2.0	5	1.1	5	1.0	3	.6	15	3.5
FINE AND APPLIED ARTS														
Art	11	1.8	13	2.3	12	2.4	15	3.3	18	3.6	5	1.0	7	1.6
Dramatic Arts	1	.2	9	1.6	2	.4			2	.4	4	.8	3	.7
Music	10	1.6	11	2.0	9	1.8	7	1.6	5	1.0	5	1.0	4	.9
FOREIGN LANGUAGES														
French	1	.2	1	.2					2	.4			1	.2
German									2	.4				
Spanish			1	.2					1	.2	1	.2	1	.2
HEALTH PROFESSIONS														
Nursing	41	6.5	35	6.1	23	4.7	28	6.2	49	10.0	53	10.5	44	10.2
HOME ECONOMICS														
Clothing and Textiles	8	1.3	6	1.0	10	2.0	6	1.3	7	1.4	4	.8	5	1.2
Foods and Nutrition	1	.2	6	1.0			8	1.8	5	1.0	5	1.0	6	1.4
Home Economics, General	3	.5	10	1.7	9	1.8	8	1.8	12	2.4	5	1.0	4	.9
LETTERS														
English, General	23	3.7	19	3.3	19	3.9	20	4.4	15	3.0	17	3.4	14	3.2
Philosophy	1	2.0			2	.4			2	.4				
MATHEMATICS														
Mathematics, General	9	1.4	7	1.2	7	1.4	9	2.0	13	2.6	10	2.0	15	3.5

<u>PHYSICAL SCIENCE</u>														
Chemistry	4	.6	6	1.0	5	1.0	4	1.0	11	2.2	10	2.0	6	1.4
Physics							1	.2			2	.4	1	.2
<u>PSYCHOLOGY</u>														
Psychology, General	39	6.2	25	4.3	17	3.5	19	4.2	18	3.6	12	2.4	12	2.8
<u>PUBLIC AFFAIRS AND SERVICES</u>														
Criminal Justice Administration	23	3.7	46	8.0	52	10.6	42	9.2	55	11.1	72	14.2	63	14.5
Parks and Recreation			14	2.4	15	3.1	10	2.2	9	1.8				
<u>SOCIAL SCIENCES</u>														
Afro-American Studies	20	3.2	7	1.2	8	2.0	7	1.6	7	1.4	12	2.4	7	1.6
History	9	1.4	15	2.6	10	2.0	6	1.3	3	.6	1	.2	2	.5
Geography	55	8.8	55	9.5	58	11.8	48	10.6	43	9.0	58	11.5	82	18.9
Political Science & Government	4	.6			1	.2			1	.2				
Social Sciences, General	31	4.9	18	3.1	21	4.3	34	7.5	19	3.8	17	3.4	19	4.4
Sociology														
TOTALS	630	100	576	100	490	100	451	100	495	100	505	100	433	100

TABLE 26

GRADUATE DEGREES CONFERRED BY FIELD OF STUDY
1977 - 1986

DISCIPLINE, DIVISION AND SPECIALTY	1977		1981		1982		1983		1984		1985		1986	
	N	%	N	%	N	%	N	%	N	%	N	%	N	%
BIOLOGICAL SCIENCES														
Biology, General	3	1.2	5	2.3	6	2.4	6	2.6	7	3.1	6	2.7	5	2.6
BUSINESS AND MANAGEMENT														
Business Management and Administration	11	4.5	18	8.3	18	7.3	8	3.4	7	3.1	5	2.3	5	2.6
EDUCATION														
Business, Commerce & Distributive Education	7	2.9	3	1.4	5	2.0	5	2.1	5	2.2	1	.5	2	1.0
Special Education	28	11.6	18	8.3	31	12.7	29	12.4	19	8.3	11	5.0	10	5.2
Educational Administration & Supervision	19	7.9	14	6.4	9	3.7	18	7.7	10	4.4	14	6.4	9	4.6
Educational Media	11	4.5	4	1.8	9	3.7	6	2.6	23	10.1	9	4.1	4	2.1
Elementary Education, General	20	8.3	2	.9	17	7.0	18	7.7	17	7.5	24	11.0	10	5.2
Physical Education	4	1.6	4	1.8	6	2.4	1	.4	1	.4	4	1.8	3	1.6
Speech Correction	8	3.3	5	2.3	6	2.4	4	1.7	3	1.3			5	2.6
Student Personnel, Guidance & Counseling	34	14.0	35	16.0	29	11.8	27	11.6	25	11.0	20	9.2	18	9.3
FINE AND APPLIED ARTS														
Music	5	2.1	5	2.3			2	.9			1	.5		
FOREIGN LANGUAGE														
French									1	.4				
HOME ECONOMICS														
Home Economics, General			2	.9	2	.8	2	.9	8	3.5	2	.9	2	1.0
LAW														
Juris Doctor's	43	17.8	67	30.7	63	26.0	51	21.9	70	30.7	88	40.4	85	44.0
LETTERS														
English, General	4	1.6			4	1.6			2	1.0	3	1.4	2	1.0
LIBRARY SCIENCE														
Library Science, General	22	9.0	18	8.3	26	10.6	40	17.2	19	8.3	19	8.7	17	8.8
MATHEMATICS														
Mathematics, General	2	.8			1	.4	1	.4	1	.4	1	.5	3	1.6
PHYSICAL SCIENCE														
Chemistry, General	4	1.6	2	.9	1	.4	2	.9	1	.4	1	.5	3	1.6
PSYCHOLOGY														
Psychology, General			8	3.7	6	2.4	5	2.1	5	2.2	5	2.3	3	1.6
PUBLIC AFFAIRS AND SERVICES														
Park and Recreation Management					2	.8	3	1.3						
SOCIAL SCIENCES														
History	10	4.1	5	2.3	2	.8	2	.9	3	1.3	2	.9	5	2.6
Sociology	2	.8	3	1.4	2	.8	3	1.3	1	.4	2	.9	2	1.0
TOTALS	242	100	218	100	245	100	233	100	228	100	218	100	193	100

TABLE 27
CHARACTERISTICS OF GRADUATED STUDENTS
1986

SCHOOL ARTS & SCIENCES

	DEGREE	SEX	RACE			TOTAL
			BLACK	OTHER	WHITE	
			N	N	N	
	BACHELORS	FEMALE	204	12	24	240
		MALE	95	6	17	118
	MASTERS	FEMALE	38	1	13	52
		MALE	25	4	3	32
	SUMMARY		362	23	57	442

SCHOOL BUSINESS

	DEGREE	SEX	RACE			TOTAL
			BLACK	OTHER	WHITE	
			N	N	N	
	BACHELORS	FEMALE	40	1	1	42
		MALE	30	2	1	33
	MASTERS	FEMALE	2	.	2	4
		MALE	1	1	1	3
	SUMMARY		73	4	5	82

SCHOOL LAW

	DEGREE	SEX	RACE		TOTAL
			BLACK	WHITE	
			N	N	
	PROFESSIONAL	FEMALE	22	23	45
		MALE	21	19	40
	SUMMARY		43	42	85

SCHOOL LIBRARY SCIENCE

	DEGREE	SEX	RACE			TOTAL
			BLACK	OTHER	WHITE	
			N	N	N	
	MASTERS	FEMALE	4	2	7	13
		MALE	1	.	3	4
	SUMMARY		5	2	10	17

TABLE 28
STUDENT FINANCIAL AID
1985 - 1986

SCHOLARSHIPS, GRANTS AND AWARDS	NUMBER	AVERAGE AWARD	TOTAL AMOUNT
<u>UNDERGRADUATE</u>			
Non-Athletic	1,218	\$ 417.13	\$ 508,074
Athletic	118	1,120.19	132,183
SEOG ¹	1,006	701.75	705,962
BEOG ²	2,450	1,198.33	2,935,914
HPEAA and Nursing Assistance ³	0	0	0
<u>LAW SCHOOL</u>			
Assistance to Professional Students	83	801.44	66,520
<u>GRADUATE SCHOOL</u>			
Fellowships, Traineeships, Grants & Scholarships	301	756.22	227,625
Assistantships	72	1,475.56	106,241
<u>STUDENT EMPLOYMENT</u>			
<u>UNDERGRADUATE</u>			
College Work-Study	972	632.50	614,798
PACE Jobs	0	0	0
Other Student Employment	248	839.23	208,130
<u>GRADUATE SCHOOL</u>			
College Work-Study	8	1,082.62	8,661
<u>STUDENT LOANS</u>			
<u>UNDERGRADUATE</u>			
Nursing Loans	1	400.00	400.00
Out-of-State GSL ⁴	294	2,227.51	654,888

¹Supplemental Education Opportunity Grant

²Basic Educational Opportunity Grant

³Health Professions Education Assistance Act

⁴Guaranteed Student Loans

TABLE 29
FINANCIAL AID AWARDS
1982 - 1986

	<u>1982-1983</u>	<u>1983-1984</u>	<u>1984-1985</u>	<u>1985-1986</u>
TOTAL NUMBER OF APPLICANTS	4188	4095	4069	4701
APPLICANTS WHO ACTUALLY ENROLLED*	3927	3564	3869	3866
NUMBER OF AWARDS AND LOANS	7987	8907	7741	7974
UNDUPLICATED NUMBER OF AID RECIPIENTS	3892	4627	3316	3341
% OF ENROLLED STUDENTS RECEIVING AID	78.0	83.2	70.6	67.0
DOLLAR AMOUNT OF AWARDS AND LOANS	\$7,371,520	\$8,675,205	\$8,281,385	\$8,876,466
MEAN AWARD	\$923	\$974	\$1,070	\$1,113
MEAN AWARD PER RECIPIENT	\$1,894	\$1,875	\$2,497	\$2,657

TABLE 30

CREDIT HOURS GENERATED BY DEPARTMENT
ACADEMIC YEARS 1982-83 THROUGH 1985-86
UNDERGRADUATE LEVEL

	YEAR							
	1982-83		1983-84		1984-85		1985-86	
	HOURS		HOURS		HOURS		HOURS	
	SUM	PERCENT	SUM	PERCENT	SUM	PERCENT	SUM	PERCENT
COLLEGE OF ARTS & SCIENCES								
Art	3343.0	3.0	3023.0	2.9	2116.0	2.3	2246.0	2.4
Biology	7681.0	7.0	8731.0	8.3	6650.0	7.1	5841.0	6.3
Chemistry	2499.0	2.3	2721.0	2.6	2392.0	2.6	1872.0	2.0
Drama	2000.0	1.8	1989.0	1.9	2181.0	2.3	2172.0	2.3
Education	4079.0	3.7	3993.0	3.8	3180.0	3.4	3152.0	3.4
English	15078.0	13.7	14481.0	13.7	11544.0	12.4	11130.0	12.0
Geography	2322.0	2.1	2055.0	2.0	1892.0	2.0	2010.0	2.2
Health Education	3822.0	3.5	4156.0	3.9	3293.0	3.5	3607.0	3.9
History & Social Sciences	4195.0	3.8	4740.0	4.5	5187.0	5.6	6504.0	7.0
Home Economics	2636.0	2.4	1937.0	1.8	2268.0	2.4	2163.0	2.3
Mathematics	9833.0	8.9	9829.0	9.3	9282.0	10.0	9346.0	10.1
Modern Foreign Languages	4239.0	3.8	4056.0	3.8	4284.0	4.6	4719.0	5.1
Music	3776.0	3.4	3705.0	3.5	3617.5	3.9	3095.0	3.3
Nursing	1766.0	1.6	2696.0	2.6	3058.0	3.3	2520.0	2.7
Orientation	1088.0	1.0	1033.0	1.0	758.0	0.8	770.0	0.8
Philosophy	1296.0	1.2	1191.0	1.1	990.0	1.1	723.0	0.8
Physical Education & Recreation	5054.2	4.6	4665.5	4.4	4154.0	4.5	3669.0	4.0
Physics	920.0	0.8	1059.0	1.0	922.0	1.0	885.0	1.0
Political Science	8064.0	7.3	8325.0	7.9	8262.0	8.9	0234.0	10.0
Psychology	2521.0	2.3	2338.0	2.2	2451.0	2.6	2437.0	2.6
ROTC	219.0	0.2	1665.5	0.2	287.0	0.3	319.5	0.3
Sociology	4804.0	4.4	3985.0	3.8	3470.0	3.7	3866.0	4.2
SCHOOL OF BUSINESS								
Business	18940.0	17.2	14494.0	13.8	10904.0	11.7	10199.0	11.0
TOTAL	110175.2	100.0	105369.0	100.0	93142.5	100.0	92479.5	100.0

TABLE 30 (continued)

CREDIT HOURS GENERATED BY DEPARTMENT
ACADEMIC YEARS 1982-83 THROUGH 1985-86
GRADUATE LEVEL

	YEAR							
	1982-83		1983-84		1984-85		1985-86	
	HOURS		HOURS		HOURS		HOURS	
	SUM	PERCENT	SUM	PERCENT	SUM	PERCENT	SUM	PERCENT
PROFESSIONAL SCHOOLS								
Business	228.0	2.8	276.0	2.9	210.0	2.3	195.0	2.1
Law	6851.0	85.6	8236.0	86.4	8102.0	88.0	7623.0	82.6
Library & Information Sciences	927.0	11.6	1017.0	10.7	894.0	9.7	1410.0	15.3
TOTAL	8006.0	100.0	9529.0	100.0	9206.0	100.0	9228.0	100.0
COLLEGE OF ARTS & SCIENCES								
Biology	425.0	7.8	256.0	5.6	248.0	5.2	226.0	4.1
Chemistry	250.0	4.6	291.0	6.3	153.0	3.2	136.0	2.5
Education	3477.0	63.7	2807.0	61.0	3012.0	63.6	3138.0	57.4
English	78.0	1.4	138.0	3.0	108.0	2.3	153.0	2.8
History & Social Sciences	195.0	3.6	96.0	2.1	126.0	2.7	120.0	2.2
Home Economics	198.0	3.6	219.0	4.8	174.0	3.7	132.0	2.4
Mathematics	90.0	1.6	153.0	3.3	69.0	1.5	165.0	3.0
Modern Foreign Languages	18.0	0.3	15.0	0.3	12.0	0.3	6.0	0.1
Music	40.5	0.7	71.5	1.6	45.0	0.9	21.0	0.4
Physical Education & Recreation	134.0	2.5	153.0	3.3	165.0	3.5	153.0	2.8
Political Science *					144.0	3.0	786.0	14.4
Psychology	361.0	6.6	240.0	5.2	282.0	6.0	276.0	5.1
Sociology	189.0	3.5	165.0	3.6	201.0	4.2	153.0	2.8
TOTAL	5455.5	100.0	4604.5	100.0	4739.0	100.0	5465.0	100.0

* There were no graduate courses in Political Science before the 1984-85 academic year.

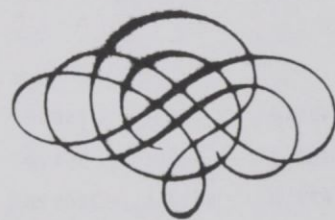

FACTS ABOUT FACULTY AND STAFF

LIST OF TABLES AND FIGURES

		<u>Page</u>
 <u>Instructional Faculty</u>		
TABLE	31: Instructional Staffing Patterns by Department and Rank, Fall 1982-1986	71
TABLE	32: Tenure for Full-Time Faculty by Department, Fall 1986	76
TABLE	33: Tenure for Full-Time Faculty by Rank and Sex, Fall 1982-1986	77
FIGURE	8: Ten-Year Change of Rank and Tenure Status Full-Time Faculty for 1976 and 1986	78
TABLE	34: Highest Earned Degree for Full-Time Faculty by Department, Fall 1986	79
TABLE	35: Summary of Highest Earned Degrees for Full-Time Faculty, 1978-1986	81
TABLE	36: Race and Sex of Full-Time Faculty by Department and Academic Rank, Fall 1986	82
TABLE	37: Summary of Race and Sex by Academic Rank for Full-Time Faculty, Fall 1986	87
TABLE	38: Mean Salaries by Rank, 1969-1986	88
TABLE	39: Mean Salaries of Professors by Race and Sex, 1975-1986	89
TABLE	40: Mean Salaries of Associate Professors by Race and Sex, 1975-1986	89
TABLE	41: Mean Salaries of Assistant Professors by Race and Sex, 1975-1986	90
TABLE	42: Mean Salaries of Instructors by Race and Sex, 1975-1986	90
TABLE	43: Summary of Mean Salaries by Rank, Race, and Sex, Fall 1986	91
TABLE	44: Comparison of Faculty Salaries by Rank for NCCU and Comparable Public Universities, 1986-87	92

All NCCU Faculty and Staff

TABLE	45: Full-Time EPA and SPA Employees by Occupational Activity Category, Race and Sex, Fall 1986	93
TABLE	46: New Full-Time Employees by Race and Sex, Fall 1986	94
TABLE	47: Retirements, Resignations and Dismissals of Full-Time Employees, Fall 1986	95
TABLE	48: Promotions of Full-Time Employees, Fall 1986	96
TABLE	49: Mean Salary by Occupational Activity Category, Race, and Sex, Fall 1986	97
TABLE	50: Mean Salary of Selected Positions, Fall 1986	98

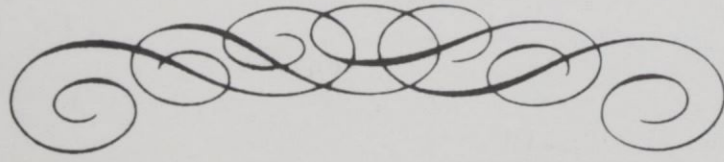

TABLE 31

INSTRUCTIONAL STAFFING PATTERNS BY
DEPARTMENT AND RANK, FALL 1982 - 1986

DEPARTMENT AND ACADEMIC RANK	1982	1983	1984	1985	1986		TOTAL	FTE
					FULL-TIME	PART-TIME		
ART								
Professor	1	1						
Associate Professor	3	4	4	4	4		4	4.0
Assistant Professor	3	2	1	4	2		2	2.0
Instructor				2	1	1	2	1.4
Lecturer	1			2	2	1	3	2.0
Adjunct or Visiting	1	1						
Total	9	8	5	12	9	2	11	9.4
BIOLOGY								
Professor	3	3	3	3	3		3	3.0
Associate Professor	5	5	5	7	7		7	7.0
Assistant Professor	2	2	2	3	2		2	2.0
Instructor								
Lecturer	5	4	2	4		3	3	1.4
Adjunct or Visiting	3	1	4	1	1		1	1.0
Total	18	15	16	18	13	3	16	14.4
BUSINESS *								
Professor	2	2	4	3	2		2	2.0
Associate Professor	2	1	14	10	10		10	10.0
Assistant Professor	1	3	20	19	18		18	18.0
Instructor	2	2	3	2	1		1	1.0
Lecturer	1		2	5		4	4	2.7
Adjunct or Visiting		1	2					
Total	8	9	45	39	31	4	35	33.7
CENTER FOR ACADEMIC ENRICHMENT								
Professor								
Associate Professor	1	2	1	1				
Assistant Professor		1	1					
Instructor	10	12	9	10	11		11	11.0
Lecturer	1			4	3	1	4	3.1
Adjunct or Visiting	7	5	2	1	5		5	5.0
Total	19	20	13	16	19	1	20	19.1
CHEMISTRY								
Professor	3	3	3	3	3		3	3.0
Associate Professor	2	2	2	2	1		1	1.0
Assistant Professor	1	1	1	2	1		1	1.0
Instructor								
Lecturer	2				1	1	2	1.4
Adjunct or Visiting								
Total	8	6	6	7	6	1	7	6.4

* Prior to this year Business included the departments of Accounting, Economics/Finance, Education, Management and Marketing, and Business Education/Administrative Services. These are now included under the single listing of Business.

TABLE 31
(continued)

INSTRUCTIONAL STAFFING PATTERNS BY
DEPARTMENT AND RANK, FALL 1982 - 1986

DEPARTMENT AND ACADEMIC RANK	1982	1983	1984	1985	1986		TOTAL	FTE
					FULL-TIME	PART-TIME		
DRAMA								
Professor	1	1	1	1	1		1	1.0
Associate Professor			2	2	1		1	1.0
Assistant Professor	3	3	1	2	2		2	2.0
Instructor								
Lecturer	1			1		2	2	.6
Adjunct or Visiting								
Total	5	4	4	6	4	2	6	4.6
EDUCATION								
Professor	6	6	9	8	9		9	9.0
Associate Professor	10	9	9	8	8		8	8.0
Assistant Professor	6	7	6	8	7		7	7.0
Instructor	1							
Lecturer	1	2	1	2		2	2	.7
Adjunct or Visiting	4	3	1	1	1		1	1.0
Total	28	27	26	27	25	2	27	25.7
ENGLISH								
Professor	4	3	3	4	4		4	4.0
Associate Professor	8	8	8	7	6		6	6.0
Assistant Professor	5	7	8	9	8		8	8.0
Instructor				1				
Lecturer	3	3	1			1	1	.6
Adjunct or Visiting	2		1	1	1		1	1.0
Total	22	21	21	22	19	1	20	19.6
GEOGRAPHY								
Professor	1	1	1	1	1		1	1.0
Associate Professor	3	3	3	3	3		3	3.0
Assistant Professor	1	1	1	1	1		1	1.0
Instructor								
Lecturer		1	1	1	1	1	2	1.3
Adjunct or Visiting								
Total	5	6	6	6	6	1	7	6.3
HEALTH EDUCATION								
Professor	1	1	1	1	1		1	1.0
Associate Professor	1	1	1	1	1		1	1.0
Assistant Professor				1	1		1	1.0
Instructor	3	3	3	2	2		2	2.0
Lecturer	2	1		1		1	1	.5
Adjunct or Visiting	1							
Total	8	6	5	6	5	1	6	5.5

TABLE 31
(continued)

INSTRUCTIONAL STAFFING PATTERNS BY
DEPARTMENT AND RANK, FALL 1982 - 1986

DEPARTMENT AND ACADEMIC RANK	1982	1983	1984	1985	1986		TOTAL	FTE
					FULL-TIME	PART-TIME		
HISTORY/SOCIAL SCIENCE								
Professor	3	3	3	4	5		5	5.0
Associate Professor	4	4	3	3	2		2	2.0
Assistant Professor	2	4	4	4	4		4	4.0
Instructor								
Lecturer	2	1	1	2		1	1	.1
Adjunct or Visiting	1							
Total	12	12	11	13	11	1	12	11.1
HOME ECONOMICS								
Professor								
Associate Professor	3	3	2	2	3		3	3.0
Assistant Professor	4	4	4	6	5		5	5.0
Instructor		2	1	2		1	1	.5
Lecturer	1	3	4	2		2	2	1.1
Adjunct or Visiting	3		1	1				
Total	11	12	12	13	8	3	11	9.6
LAW								
Professor	5	9	7	7	7		7	7.0
Associate Professor	4		2	2	3		3	3.0
Assistant Professor	3	4	4	5	3		3	3.0
Instructor				1		1	1	.1
Lecturer	7	4	3	4		3	3	1.1
Adjunct or Visiting	1			4	6		6	6.0
Total	20	17	16	23	19	4	23	20.2
LIBRARY SCIENCE								
Professor	2	3	2	2	2		2	2.0
Associate Professor	3	2	2	2	1		1	1.0
Assistant Professor	4	4	4	3	3		3	3.0
Instructor								
Lecturer			1	2		4	4	1.2
Adjunct or Visiting				1	1		1	1.0
Total	9	9	9	10	7	4	11	8.2
MATHEMATICS								
Professor	1	1	1	1	1		1	1.0
Associate Professor	4	4	5	5	5		5	5.0
Assistant Professor	3	3	3	3	3		3	3.0
Instructor	2	1	1	4	1	3	4	1.6
Lecturer	4	1	1	3		3	3	.2
Adjunct or Visiting	1	1	1	1	1		1	1.0
Total	15	11	12	17	11	6	17	11.8

TABLE 31
(continued)

INSTRUCTIONAL STAFFING PATTERNS BY
DEPARTMENT AND RANK, FALL 1982 - 1986

DEPARTMENT AND ACADEMIC RANK	1982	1983	1984	1985	1986		TOTAL	FTE
					FULL-TIME	PART-TIME		
MODERN FOREIGN LANGUAGES								
Professor	2	2	1	1	1		1	1.0
Associate Professor	6	6	5	5	3		3	3.0
Assistant Professor	5	5	5	5	4		4	4.0
Instructor								
Lecturer				3		2	2	.7
Adjunct or Visiting					1		1	1.0
Total	13	13	11	14	9	2	11	9.7
MUSIC								
Professor	1	1	2	2	2		2	2.0
Associate Professor	5	5	3	3	3		3	3.0
Assistant Professor	5	5	5	5	3		3	3.0
Instructor	1	1	1	1	1		1	1.0
Lecturer	1			2		3	3	2.1
Adjunct or Visiting	1	1	1	1				
Total	14	13	12	14	9	3	12	11.1
NURSING								
Professor								
Associate Professor	1	1	2	3	3		3	3.0
Assistant Professor	9	11	10	11	10		10	10.0
Instructor	4	3	1	1				
Lecturer	2	1	1	4	1	7	8	3.1
Adjunct or Visiting						1	1	.3
Total	16	16	14	19	14	8	22	16.4
PHILOSOPHY								
Professor								
Associate Professor	1	1	1	1	1		1	1.0
Assistant Professor	1	1	1	1	1		1	1.0
Instructor								
Lecturer								
Adjunct or Visiting								
Total	2	2	2	2	2		2	2.0
PHYSICAL EDUCATION								
Professor		1	1	1	1		1	1.0
Associate Professor	3	2	3	4	4		4	4.0
Assistant Professor	9	8	8	9	9		9	9.0
Instructor	1	3	2	2	1	1	2	1.5
Lecturer	4	4	1	1		1	1	.5
Adjunct or Visiting	2	2	1	2	1		1	1.0
Total	19	20	16	19	16	2	18	17.0

TABLE 31
(continued)

INSTRUCTIONAL STAFFING PATTERNS BY
DEPARTMENT AND RANK, FALL 1982 - 1986

DEPARTMENT AND ACADEMIC RANK	1982	1983	1984	1985	FULL-TIME	1986		TOTAL	FTE
						PART-TIME			
PHYSICS									
Professor	3	3	4	4	3			3	3.0
Associate Professor	1	1							
Assistant Professor									
Instructor									
Lecturer	1						2	2	.7
Adjunct or Visiting	3	1	1	1	1			1	1.0
Total	8	5	5	5	4		2	6	4.7
POLITICAL SCIENCE									
Professor		1	1	2	2			2	2.0
Associate Professor	4	4	6	4	4			4	4.0
Assistant Professor	4	3	3	6	7			7	7.0
Instructor				2	1			1	1.0
Lecturer	1	1	1	3	1		5	6	3.5
Adjunct or Visiting	2	2	1	1					
Total	11	11	12	18	15		5	20	17.5
PSYCHOLOGY									
Professor			1	1	1			1	1.0
Associate Professor	3	3	3	3	2			2	2.0
Assistant Professor		1	1	2	3			3	3.0
Instructor	1	1	1						
Lecturer	3	1		1					
Adjunct or Visiting									
Total	7	6	6	7	6			6	6.0
SOCIOLOGY									
Professor	1	1	2	2	2			2	2.0
Associate Professor	3	3	2	2	3			3	3.0
Assistant Professor	3	2	2	4	2			2	2.0
Instructor									
Lecturer		1					1	1	1.0
Adjunct or Visiting	1	1	1						
Total	8	8	7	8	8			8	8.0
SUMMARY BY RANK AND YEAR									
Professor	41	47	49	51	51			51	51.0
Associate Professor	88	82	84	84	78			78	78.0
Assistant Professor	84	94	90	113	99			99	99.0
Instructor	25	28	21	30	19		7	26	21.0
Lecturer	47	28	19	47	10		50	60	30.0
Adjunct or Visiting	39	20	17	16	19		1	20	19.0
GRAND TOTAL BY ACADEMIC YEAR	324	299	280	341	276		58	334	298.0

TABLE 32

TENURE FOR FULL-TIME FACULTY BY DEPARTMENT
FALL 1986

DEPARTMENT	TENURED	%	ON TENURE TRACK	%	NOT ON TRACK	%	TOTAL
Art	4	44.0	2	22.0	3	33.0	9
Biology	9	69.0	3	23.0	1	8.0	13
Business	12	39.0	19	61.0			31
Center for Academic Enrichment			1	5.0	18	95.0	19
Chemistry	5	83.0					
Drama	2	50.0	2	50.0	1	17.0	6
Education	17	68.0	7	28.0	1	4.0	25
English	12	63.0	6	32.0	1	5.0	19
Geography	5	83.0			1	17.0	6
Health Education	4	80.0	1	20.0			5
History/Social Science	8	73.0	3	27.0			11
Home Economics	4	50.0	4	50.0			8
Law	7	36.0	6	32.0	6	32.0	19
Library Science	4	57.0	2	29.0	1	14.0	7
Mathematics	8	73.0	2	18.0	1	9.0	11
Modern Foreign Language	8	89.0			1	11.0	9
Music	8	89.0	1	11.0			9
Nursing	1	7.0	12	86.0	1	7.0	14
Philosophy	2	100.0					2
Physical Education	13	81.0	2	13.0	1	6.0	16
Physics	3	75.0			1	25.0	4
Political Science	7	47.0	6	40.0	2	13.0	15
Psychology	2	33.0	4	67.0			6
Sociology	4	50.0	3	38.0	1	12.0	8
SUMMARY	149	54.0	86	31.0	41	15.0	276

TABLE 33

TENURE FOR FULL-TIME FACULTY BY RANK AND SEX
FALL 1982 - 1986

ACADEMIC RANK AND YEAR	TOTAL	MALES		TOTAL	FEMALES		GRAND TOTAL	TOTALS	
		NUMBER WITH TENURE	PERCENT WITH TENURE		NUMBER WITH TENURE	PERCENT WITH TENURE		NUMBER WITH TENURE	PERCENT WITH TENURE
1982									
Professor	25	22	88.0	10	10	100.0	35	32	91.4
Associate Professor	55	24	43.6	28	17	60.7	83	41	49.4
Assistant Professor	38	18	47.4	41	15	36.6	79	33	41.8
Instructor	3	1	33.3	21	6	28.6	24	7	29.2
Lecturer	11			13			24		
Total	132	65	49.2	113	48	42.5	245	113	46.1
1983									
Professor	39	39	100.0	11	11	100.0	50	50	100.0
Associate Professor	61	35	57.4	30	23	76.7	91	58	63.7
Assistant Professor	51	23	45.1	52	15	28.8	103	38	36.9
Instructor	6	1	16.7	24	6	25.0	30	7	23.3
Lecturer	19	0	0	22	0	0	41	0	0
Total	176	98	55.7	139	55	39.6	315	153	48.6
1984									
Professor	38	37	97.0	11	11	100.0	49	48	98.0
Associate Professor	55	32	58.0	29	22	76.0	84	54	64.0
Assistant Professor	45	24	53.0	43	12	28.0	88	36	41.0
Instructor	5	2	40.0	14	5	36.0	19	7	37.0
Lecturer	3			1			4		
Other Faculty	3			11			14		
Total	149	95	64.0	109	50	46.0	258	145	56.0
1985									
Professor	39	36	92.3	12	12	100.0	51	48	94.1
Associate Professor	54	36	66.7	30	23	76.7	84	59	70.2
Assistant Professor	61	22	36.1	49	14	28.6	110	36	32.7
Instructor	7	2	28.6	17	5	29.4	24	7	29.2
Lecturer	14			16			30		
Other Faculty	4			1			15		
Total	179	96	53.6	135	54	40.0	314	150	47.8
1986									
Professor	39	36	92.3	12	12	100.0	51	48	94.1
Associate Professor	52	38	73.1	26	20	76.9	78	58	74.4
Assistant Professor	54	23	42.6	45	14	31.1	99	37	37.4
Instructor	6	2	33.3	13	4	30.8	19	6	31.6
Lecturer	6			4			10		
Other	3			16			19		
Total	160	99	61.9	116	50	43.1	276	149	54.0

Note: Data included in this table are for 9-month instructional faculty only. Those on leave are omitted.

FIGURE 8.

TEN-YEAR CHANGE OF RANK AND TENURE STATUS FULL-TIME FACULTY FOR 1976 AND 1986

FACULTY SUM

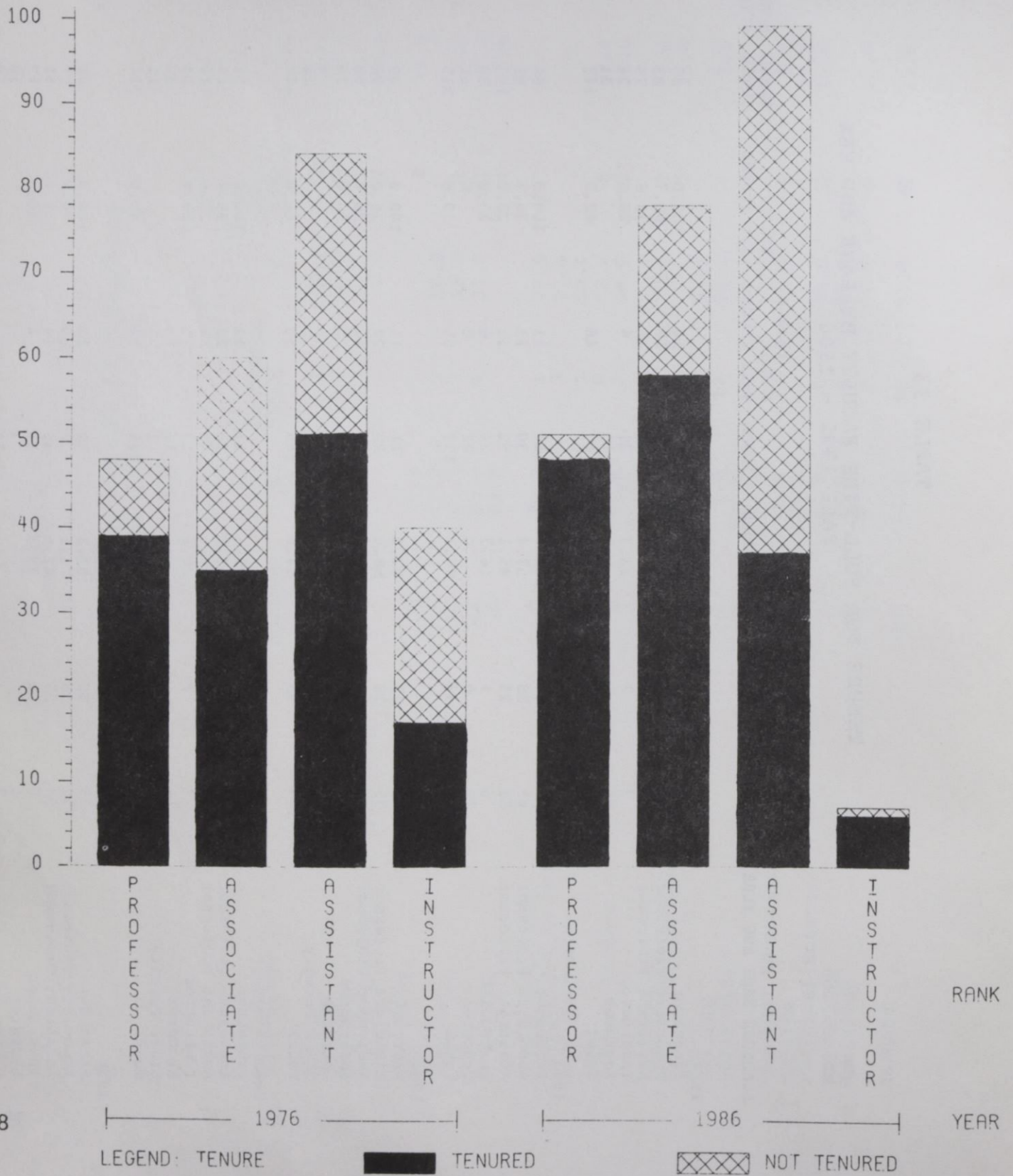

TABLE 34

HIGHEST EARNED DEGREE FOR FULL-TIME FACULTY
BY DEPARTMENT, FALL 1986

DEPARTMENT AND DEGREES	NUMBER	DEPARTMENT AND DEGREES	NUMBER
ART		LAW	
Doctor's	1	Doctor's	
Master's	8	Master's	
Professional		Professional	19
Bachelor's		Bachelor's	
BIOLOGY		LIBRARY SCIENCE	
Doctor's	13	Doctor's	4
Master's		Master's	3
Professional		Professional	
Bachelor's		Bachelor's	
BUSINESS		MATHEMATICS	
Doctor's	20	Doctor's	7
Master's	10	Master's	3
Professional	1	Professional	
Bachelor's		Bachelor's	1
CENTER FOR ACADEMIC ENRICHMENT		MODERN FOREIGN LANGUAGES	
Doctor's		Doctor's	6
Master's	17	Master's	3
Professional		Professional	
Bachelor's	2	Bachelor's	
CHEMISTRY		MUSIC	
Doctor's	5	Doctor's	5
Master's	1	Master's	3
Professional		Professional	
Bachelor's		Bachelor's	1
DRAMA		NURSING	
Doctor's	3	Doctor's	3
Master's	1	Master's	9
Professional		Professional	
Bachelor's		Bachelor's	2
EDUCATION		PHILOSOPHY	
Doctor's	22	Doctor's	1
Master's	2	Master's	
Professional		Professional	
Bachelor's		Bachelor's	1
Other	1		

TABLE 34 (CONTINUED)

HIGHEST EARNED DEGREE FOR FULL-TIME FACULTY
BY DEPARTMENT, FALL 1986

DEPARTMENT AND DEGREES	NUMBER	DEPARTMENT AND DEGREES	NUMBER
ENGLISH		PHYSICAL EDUCATION	
Doctor's	14	Doctor's	7
Master's	5	Master's	9
Professional		Professional	
Bachelor's		Bachelor's	
GEOGRAPHY		PHYSICS	
Doctor's	6	Doctor's	4
Master's		Master's	
Professional		Professional	
Bachelor's		Bachelor's	
HEALTH EDUCATION		POLITICAL SCIENCE	
Doctor's	3	Doctor's	11
Master's	2	Master's	2
Professional		Professional	1
Bachelor's		Bachelor's	1
HISTORY		PSYCHOLOGY	
Doctor's	8	Doctor's	6
Master's	3	Master's	
Professional		Professional	
Bachelor's		Bachelor's	
HOME ECONOMICS		SOCIOLOGY	
Doctor's	4	Doctor's	6
Master's	4	Master's	2
Professional		Professional	
Bachelor's		Bachelor's	

TABLE 35

SUMMARY OF HIGHEST EARNED DEGREES FOR
FULL-TIME FACULTY
1978 - 1986

DEGREE	1978		1981		1982		1983		1984		1985		1986	
	N	%	N	%	N	%	N	%	N	%	N	%	N	%
Doctor's	90	38.0	134	50.5	154	52.7	163	51.8	151	58.5	168	53.2	159	57.6
Master's	135	57.0	114	43.0	112	38.4	122	38.7	88	34.1	110	35.0	87	31.5
Bachelor's	12	5.1	4	1.5	7	2.4	8	2.5	4	1.6	13	4.1	8	2.9
First Professional			13	5.0	19	6.5	20	6.4	15	5.8	24	7.6	21	7.6
Other							2	.6					1	.4
GRAND TOTALS	237	100	265	100	292	100	315	100	258	100	315	100	276	100

TABLE 36

RACE AND SEX OF FULL-TIME FACULTY BY
DEPARTMENT AND ACADEMIC RANK
FALL, 1986

DEPARTMENT AND ACADEMIC RANK	BLACK		WHITE		OTHER		TOTAL
	MEN	WOMEN	MEN	WOMEN	MEN	WOMEN	
ART							
Professor							
Associate Professor	1	1	1	1			4
Assistant Professor	1	1					2
Instructor	1						1
Lecturer	1			1			2
Adjunct or Visiting							
Total	4	2	1	2			9
BIOLOGY							
Professor	2			1			3
Associate Professor	4	1	1		1		7
Assistant Professor	1	1					2
Instructor							
Lecturer							
Adjunct or Visiting		1					1
Total	7	3	1	1	1		13
BUSINESS							
Professor			1		1		2
Associate Professor	3	1	6				10
Assistant Professor	9	3	2		3	1	18
Instructor	1						1
Lecturer							
Adjunct or Visiting							
Total	13	4	9		4	1	31
CENTER FOR ACADEMIC ENRICHMENT							
Professor							
Associate Professor							
Assistant Professor							
Instructor	2	8				1	11
Lecturer	1	1	1				3
Adjunct or Visiting		4		1			5
Total	3	13	1	1		1	19
CHEMISTRY							
Professor	1		2				3
Associate Professor					1		1
Assistant Professor	1						1
Instructor							
Lecturer			1				1
Adjunct or Visiting							
Total	2		3		1		6

TABLE 36
(continued)

RACE AND SEX OF FULL-TIME FACULTY BY
DEPARTMENT AND ACADEMIC RANK
FALL, 1986

DEPARTMENT AND ACADEMIC RANK	BLACK		WHITE		OTHER		TOTAL
	MEN	WOMEN	MEN	WOMEN	MEN	WOMEN	
DRAMA							
Professor			1				1
Associate Professor		1					1
Assistant Professor	1	1					2
Instructor							
Lecturer							
Adjunct or Visiting							
Total	1	2	1				4
EDUCATION							
Professor	2	1	2	2	2		9
Associate Professor	2	1	1	4			8
Assistant Professor	2	4		1			7
Instructor							
Lecturer							
Adjunct or Visiting				1			1
Total	6	6	3	8	2		25
ENGLISH							
Professor		1	1	2			4
Associate Professor	1	3		2			6
Assistant Professor	4	2	1			1	8
Instructor							
Lecturer							
Adjunct or Visiting				1			1
Total	5	6	2	5		1	19
GEOGRAPHY							
Professor	1						1
Associate Professor	2		1				3
Assistant Professor	1						1
Instructor							
Lecturer	1						1
Adjunct or Visiting							
Total	5		1				6
HEALTH EDUCATION							
Professor	1						1
Associate Professor	1						1
Assistant Professor	1						1
Instructor		2					2
Lecturer							
Adjunct or Visiting							
Total	3	2					5

TABLE 36
(continued)

RACE AND SEX OF FULL-TIME FACULTY BY
DEPARTMENT AND ACADEMIC RANK
FALL, 1986

DEPARTMENT AND ACADEMIC RANK	BLACK		WHITE		OTHER		TOTAL
	MEN	WOMEN	MEN	WOMEN	MEN	WOMEN	
HISTORY/SOCIAL SCIENCES							
Professor	3	2					5
Associate Professor	1			1			2
Assistant Professor	3	1					4
Instructor							
Lecturer							
Adjunct or Visiting							
Total	7	3		1			11
HOME ECONOMICS							
Professor							
Associate Professor	1	2					3
Assistant Professor	1	3		1			5
Instructor							
Lecturer							
Adjunct or Visiting							
Total	2	5		1			8
LAW							
Professor	2		3	2			7
Associate Professor	2			1			3
Assistant Professor	1	1	1				3
Instructor							
Lecturer							
Adjunct or Visiting	1	2	1	2			6
Total	6	3	5	5			19
LIBRARY SCIENCE							
Professor	1		1				2
Associate Professor			1				1
Assistant Professor		3					3
Instructor							
Lecturer							
Adjunct or Visiting	1						1
Total	2	3	2				7
MATHEMATICS							
Professor	1						1
Associate Professor	1	1	3				5
Assistant Professor	2		1				3
Instructor				1			1
Lecturer							
Adjunct or Visiting		1					1
Total	4	2	4	1			11

TABLE 36
(continued)

RACE AND SEX OF FULL-TIME FACULTY BY
DEPARTMENT AND ACADEMIC RANK
FALL, 1986

DEPARTMENT AND ACADEMIC RANK	BLACK		WHITE		OTHER		TOTAL
	MEN	WOMEN	MEN	WOMEN	MEN	WOMEN	
MODERN FOREIGN LANGUAGE							
Professor	1						1
Associate Professor			2		1		3
Assistant Professor			1	3			4
Instructor							
Lecturer							
Adjunct or Visiting				1			1
Total	1		3	4	1		9
MUSIC							
Professor	1			1			2
Associate Professor		1	1	1			3
Assistant Professor	2	1					3
Instructor		1					1
Lecturer							
Adjunct or Visiting							
Total	3	3	1	2			9
NURSING							
Professor							
Associate Professor		3					3
Assistant Professor	2	6		2			10
Instructor							
Lecturer				1			1
Adjunct or Visiting							
Total	2	9		3			14
PHILOSOPHY							
Professor							
Associate Professor			1				1
Assistant Professor			1				1
Instructor							
Lecturer							
Adjunct or Visiting							
Total			2				2
PHYSICAL EDUCATION							
Professor	1						1
Associate Professor	3			1			4
Assistant Professor	5	3		1			9
Instructor	1						1
Lecturer							
Adjunct or Visiting		1					1
Total	10	4		2			16

TABLE 36
(continued)

RACE AND SEX OF FULL-TIME FACULTY BY
DEPARTMENT AND ACADEMIC RANK
FALL, 1986

DEPARTMENT AND ACADEMIC RANK	BLACK		WHITE		OTHER		TOTAL
	MEN	WOMEN	MEN	WOMEN	MEN	WOMEN	
<u>PHYSICS</u>							
Professor			2		1		3
Associate Professor							
Assistant Professor							
Instructor							
Lecturer							
Adjunct or Visiting					1		1
Total			2		2		4
<u>POLITICAL SCIENCE</u>							
Professor			1		1		2
Associate Professor	1		3				4
Assistant Professor	5		1	1			7
Instructor	1						1
Lecturer		1					1
Adjunct or Visiting							
Total	7	1	5	1	1		15
<u>PSYCHOLOGY</u>							
Professor	1						1
Associate Professor	1		1				2
Assistant Professor	1	1		1			3
Instructor							
Lecturer							
Adjunct or Visiting							
Total	3	1	1	1			6
<u>SOCIOLOGY</u>							
Professor	1		1				2
Associate Professor	2		1				3
Assistant Professor		2					2
Instructor							
Lecturer	1						1
Adjunct or Visiting							
Total	4	2	2				8

TABLE 37

SUMMARY OF RACE AND SEX BY
ACADEMIC RANK FOR FULL-TIME FACULTY
FALL, 1986

ACADEMIC RANK	BLACK				WHITE				OTHER				TOTAL			
	MALE		FEMALE		MALE		FEMALE		MALE		FEMALE		MALE		FEMALE	
	N	%	N	%	N	%	N	%	N	%	N	%	N	%	N	%
Professor	19	37.2	4	7.8	15	29.4	8	15.7	5	9.8			39	76.5	12	23.5
Associate Professor	26	33.3	15	19.2	23	29.4	11	14.1	3	3.8			52	66.7	26	33.3
Assistant Professor	43	43.4	33	33.3	8	8.1	10	10.1	3	3.0	2	2.0	54	54.5	45	45.4
Instructor	6	31.6	11	57.9			1	5.2			1	5.2	6	31.6	13	68.4
Lecturer	4	40.0	2	20.0	2	20.0	2	20.0					6	60.0	4	40.0
Adjunct or Visiting	1	5.2	10	52.6	1	5.2	6	31.6	1	5.2			3	15.8	16	84.2
GRAND TOTALS	99	36.0	75	27.2	49	18.0	38	13.8	12	4.3	3	1.1	160	58.0	116	42.0

TABLE 38

MEAN SALARIES BY RANK*
1969 - 1986

<u>YEAR</u>	<u>PROFESSOR</u>	<u>ASSOCIATE PROFESSOR</u>	<u>ASSISTANT PROFESSOR</u>	<u>INSTRUCTOR</u>
1969	\$14,326	\$12,119	\$9,595	\$8,045
1970	15,952	13,326	10,222	8,045
1971	16,663	13,837	10,878	9,078
1972	17,588	14,321	11,248	9,698
1973	18,306	14,842	11,855	9,734
1974	19,353	16,150	13,012	10,950
1975	19,187	15,600	12,937	10,922
1976	20,777	17,069	14,073	11,928
1977	22,641	18,222	15,057	12,790
1978	24,874	19,492	16,240	13,921
1979	26,956	20,656	17,305	14,199
1980	29,735	23,027	19,337	15,415
1981	30,514	24,411	20,718	17,825
1982	31,558	25,491	22,123	18,545
1983	34,236	26,671	23,442	19,455
1984	36,350	29,319	26,456	21,847
1985	40,917	32,022	28,451	22,144
1986	42,444	33,749	29,478	22,740

* Salary data adjusted to nine-month salary scales for full-time instructional faculty .

TABLE 39

MEAN SALARIES OF PROFESSORS*
BY RACE AND SEX, 1975 - 1986

YEAR	BLACK		WHITE		OTHER	
	MEN	WOMEN	MEN	WOMEN	MEN	WOMEN
1975	\$20,037	\$19,421	\$18,754	\$17,617	\$18,250	
1976	21,788	20,953	20,140	19,160	19,475	
1977	23,381	22,418	22,842	21,388	20,531	
1978	25,330	25,267	24,229	23,534	25,916	
1979	28,052	27,011	26,521	25,321	25,508	
1980	30,879	31,545	28,834	28,059	29,539	
1981	32,066	31,019	30,257	27,988	29,287	
1982	32,505	32,370	31,742	29,387	30,961	
1983	36,163	33,975	33,737	32,367	31,620	
1984	36,533	35,147	37,284	35,775	36,205	
1985	41,373	38,867	42,113	40,182	37,482	
1986	43,176	37,461	43,890	42,423	39,341	

TABLE 40

MEAN SALARIES OF ASSOCIATE PROFESSORS*
BY RACE AND SEX, 1975 - 1986

YEAR	BLACK		WHITE		OTHER	
	MEN	WOMEN	MEN	WOMEN	MEN	WOMEN
1975	\$16,053	\$16,567	\$15,620	\$14,923	\$16,800	\$14,700
1976	17,322	17,137	17,615	15,949	17,922	16,188
1978	19,726	19,185	20,357	18,358	19,164	18,674
1979	21,128	20,545	21,598	19,100	19,409	20,208
1980	24,039	21,832	23,667	22,157	19,856	23,229
1981	25,272	23,420	24,877	23,439	23,528	
1982	26,318	24,855	26,035	24,773	22,228	24,810
1983	27,762	26,746	26,843	24,517	25,583	25,705
1984	30,485	29,796	29,458	27,096	26,570	28,275
1985	33,399	32,489	31,814	29,638	29,483	32,603
1986	35,044	34,234	33,449	31,420	30,957	

* Salary data adjusted to nine-month salary scales for full-time instructional faculty .

TABLE 41

MEAN SALARIES OF ASSISTANT PROFESSORS*
BY RACE AND SEX, 1975 - 1986

YEAR	BLACK		WHITE		OTHER	
	MEN	WOMEN	MEN	WOMEN	MEN	WOMEN
1975	\$13,489	\$12,952	\$12,420	\$11,694		
1976	14,708	13,559	13,717	11,871	16,000	
1977	15,624	14,823	14,589	14,462	17,040	
1978	16,524	16,016	16,329	15,732	17,000	
1979	17,488	17,187	17,336	16,722	17,900	
1980	19,999	19,379	18,940	17,455	18,480	
1981	21,383	20,456	20,142	19,820		
1982	22,546	21,874	22,489	21,133	21,924	24,045
1983	23,704	23,398	23,580	22,400	25,758	21,986
1984	26,813	26,098	26,608	24,292	32,390	27,578
1985	28,663	27,879	28,549	25,924	36,984	33,403
1986	29,089	28,842	31,618	27,515	39,166	35,074

TABLE 42

MEAN SALARIES OF INSTRUCTORS*
BY RACE AND SEX, 1975 - 1986

YEAR	BLACK		WHITE		OTHER	
	MEN	WOMEN	MEN	WOMEN	MEN	WOMEN
1975	\$11,132	\$10,935	\$10,260	\$11,450		
1976	12,467	11,983	10,910	12,208		10,781
1977	12,782	12,843	12,972	11,751		13,308
1978	14,708	13,753	14,064	13,117	16,000	13,308
1979	14,674	13,992	15,883	14,020		11,550
1980	12,694	15,844	16,188	16,408		13,705
1981	17,115	17,664	20,221	19,101		
1982	17,821	18,662	17,236	19,941		15,860
1983	17,364	19,736	19,560	20,125		17,010
1984	20,541	22,659	20,252	22,063		18,711
1985	19,143	23,334		24,599		21,583
1986	19,482	23,980		29,262		22,123

* Salary data adjusted to nine-month salary scales for full-time instructional faculty.

TABLE 43

SUMMARY OF MEAN SALARIES* BY RANK,
RACE, AND SEX, FALL 1986

ACADEMIC RANK	BLACK				WHITE				OTHER			
	<u>N</u>	MEN MEAN	<u>N</u>	WOMEN MEAN	<u>N</u>	MEN MEAN	<u>N</u>	WOMEN MEAN	<u>N</u>	MEN MEAN	<u>N</u>	WOMEN MEAN
Professor	19	\$43,176	4	\$37,461	15	\$43,890	8	\$42,423	5	\$39,341		
Associate Professor	26	35,044	15	34,234	23	33,449	11	31,420	3	30,957		
Assistant Professor	43	29,089	33	28,842	8	31,618	10	27,515	3	39,166	2	**
Instructor	6	19,482	11	23,980			1	**			1	**
Lecturer	4	20,804	2	**	2	**	2	**				
Adjunct or Visiting	1	**	10	27,040	1	**	6	23,914	1	**		

* Salary data adjusted to nine-month salary scales for full-time instructional faculty.

** Salary means are omitted for cells with less than three persons.

TABLE 44

COMPARISON OF FACULTY SALARIES BY RANK
FOR NCCU AND COMPARABLE PUBLIC UNIVERSITIES

1986 - 87

<u>RANK</u>	<u>NCCU</u>	<u>COMPARABLE UNIVERSITIES*</u>
Professor	42,444	42,290
Associate Professor	33,749	33,340
Assistant Professor	29,478	27,520
Instructor	22,740	21,640

* Public, Comprehensive Institutions

SOURCE:
THE CHRONICLE OF HIGHER EDUCATION
April 8, 1987, page 16.

TABLE 45

FULL-TIME EPA AND SPA EMPLOYEES BY
OCCUPATIONAL ACTIVITY CATEGORY,
RACE AND SEX, FALL 1986

OCCUPATIONAL ACTIVITY CATEGORY	BLACK		WHITE		OTHER		TOTAL	
	MEN	WOMEN	MEN	WOMEN	MEN	WOMEN	MEN	WOMEN
EXECUTIVE, ADMINISTRATIVE & MANAGERIAL	27	10	6	4			33	14
NUMBER OF PERSONS ABOVE WITH ACADEMIC RANK	17	6	3	4			20	10
NUMBER OF PERSONS ABOVE WITH TENURE	9	2	2	1			11	3
INSTRUCTIONAL FACULTY (TENURED)	56	28	36	22	9		101	50
PROFESSORS	18	4	14	8	5		37	12
ASSOCIATE PROFESSORS	17	11	19	9	3		39	20
ASSISTANT PROFESSORS	19	10	3	4	1		23	14
INSTRUCTORS	2	3		1			2	4
LECTURERS								
INSTRUCTIONAL FACULTY (NOT TENURED BUT ON TRACK)	35	28	11	8	2	2	48	38
PROFESSORS	1		2				3	
ASSOCIATE PROFESSORS	10	4	4	2			14	6
ASSISTANT PROFESSORS	24	23	5	6	2	2	31	31
INSTRUCTORS		1						1
LECTURERS								
INSTRUCTIONAL FACULTY (NOT ON TENURE TRACK)	11	19	3	9	1		15	28
PROFESSORS								
ASSOCIATE PROFESSORS								
ASSISTANT PROFESSORS								
INSTRUCTORS	4	7		1			4	8
LECTURERS	4	2	2	2			6	4
ADJUNCT FACULTY	3	10	1	6	1		5	16
PROFESSIONAL	19	33	3	1	1	1	23	35
SECRETARIAL AND CLERICAL	22	194	1	2		1	23	197
TECHNICAL & PARAPROFESSIONAL	30	30	2				32	30
SKILLED CRAFTS	31	4	2				33	4
SERVICE & MAINTENANCE	88	47	1	1			89	48
TOTAL	319	393	65	47	13	4	397	444

TABLE 46

NEW FULL-TIME EMPLOYEES BY RACE AND SEX
FALL, 1986

OCCUPATIONAL ACTIVITY CATEGORY	BLACK		WHITE		OTHER		TOTAL	
	MEN	WOMEN	MEN	WOMEN	MEN	WOMEN	MEN	WOMEN
EXECUTIVE, ADMINISTRATIVE & MANAGERIAL	4		1	1			5	1
NUMBER OF PERSONS ABOVE WITH ACADEMIC RANK	2			1			2	1
NUMBER OF PERSONS ABOVE WITH TENURE	2						2	
INSTRUCTIONAL FACULTY (TENURED)								
PROFESSORS								
ASSOCIATE PROFESSORS								
ASSISTANT PROFESSORS								
INSTRUCTORS								
LECTURERS								
INSTRUCTIONAL FACULTY (NON-TENURED BUT ON TRACK)								
PROFESSORS	3	3	1	1			4	4
ASSOCIATE PROFESSORS	1	1					1	1
ASSISTANT PROFESSORS	2	2	1	1			3	3
INSTRUCTORS								
LECTURERS								
INSTRUCTIONAL FACULTY (NOT ON TENURE TRACK)								
PROFESSORS	2	3	3	1			5	4
ASSOCIATE PROFESSORS								
ASSISTANT PROFESSORS								
INSTRUCTORS								
LECTURERS	2	1	2				4	1
ADJUNCT FACULTY		2	1	1			1	3
PROFESSIONAL		3						3
SECRETARIAL & CLERICAL	2						2	
TECHNICAL & PARAPROFESSIONAL		1						1
SKILLED CRAFTS								
SERVICE & MAINTENANANCE	3	2					3	2
TOTAL	14	12	5	3			19	15

TABLE 47

RETIREMENTS, RESIGNATIONS AND DISMISSALS
OF FULL-TIME EMPLOYEES
FALL, 1986

OCCUPATIONAL ACTIVITY CATEGORY	BLACK		WHITE		OTHER		TOTAL	
	MEN	WOMEN	MEN	WOMEN	MEN	WOMEN	MEN	WOMEN
EXECUTIVE, ADMINISTRATIVE & MANAGERIAL	5	1					5	1
NUMBER OF PERSONS ABOVE WITH ACADEMIC RANK	3	1					3	1
NUMBER OF PERSONS ABOVE WITH TENURE	2						2	
INSTRUCTIONAL FACULTY (TENURED)	1	2	2	1		1	3	4
PROFESSORS		1						1
ASSOCIATE PROFESSORS			1	1		1	1	2
ASSISTANT PROFESSORS	1		1				2	
INSTRUCTORS		1						1
LECTURERS								
INSTRUCTIONAL FACULTY (NON-TENURED BUT ON TRACK)	2	6	4	1			6	7
PROFESSORS								
ASSOCIATE PROFESSORS			2				2	
ASSISTANT PROFESSORS	2	5	2	1			4	6
INSTRUCTORS		1						1
LECTURERS								
INSTRUCTIONAL FACULTY (NOT ON TENURE TRACK)	4	5	3	5	1		8	10
PROFESSORS								
ASSOCIATE PROFESSORS								
ASSISTANT PROFESSORS								
INSTRUCTORS		1						1
LECTURERS	4	4	3	3	1		8	7
ADJUNCT FACULTY				2				2
PROFESSIONAL	2	8					2	8
SECRETARIAL & CLERICAL	1	13				1	1	14
TECHNICAL & PARAPROFESSIONAL	1	1					1	1
SKILLED CRAFTS	3						3	
SERVICE & MAINTENANCE	18	6					18	6
TOTAL	37	42	9	7	1	2	47	51

TABLE 48
 PROMOTIONS OF FULL-TIME EMPLOYEES
 FALL, 1986

OCCUPATIONAL ACTIVITY CATEGORY	BLACK		WHITE		OTHER		TOTAL	
	MEN	WOMEN	MEN	WOMEN	MEN	WOMEN	MEN	WOMEN
EXECUTIVE, ADMINISTRATIVE & MANAGERIAL								
NUMBER OF PERSONS ABOVE WITH ACADEMIC RANK	6		1				7	
NUMBER OF PERSONS ABOVE WITH TENURE	4						4	
	4						4	
INSTRUCTIONAL FACULTY (TENURED)								
PROFESSORS	1		1				2	
ASSOCIATE PROFESSORS			1				1	
ASSISTANT PROFESSORS								
INSTRUCTORS	1						1	
LECTURERS								
INSTRUCTIONAL FACULTY (NON-TENURED BUT ON TRACK)								
PROFESSORS	1	1					1	1
ASSOCIATE PROFESSORS								
ASSISTANT PROFESSORS	1						1	
INSTRUCTORS		1						1
LECTURERS								
INSTRUCTIONAL FACULTY (NOT ON TENURE TRACK)								
PROFESSORS								
ASSOCIATE PROFESSORS								
ASSISTANT PROFESSORS								
INSTRUCTORS								
LECTURERS								
PROFESSIONAL								
SECRETARIAL & CLERICAL				1				1
TECHNICAL & PARAPROFESSIONAL								
SKILLED CRAFTS								
SERVICE & MAINTENANCE								
TOTAL	8	2	2				10	2

TABLE 49

MEAN SALARY* BY OCCUPATIONAL ACTIVITY CATEGORY,
RACE AND SEX
FALL, 1986

OCCUPATIONAL ACTIVITY CATEGORY	BLACK				WHITE				OTHER			
	MEN		WOMEN		MEN		WOMEN		MEN		WOMEN	
	N	MEAN	N	MEAN	N	MEAN	N	MEAN	N	MEAN	N	MEAN
EXECUTIVE, ADMINISTRATIVE & MANAGERIAL	27	\$43,532	10	\$39,193	6	\$38,225	4	\$41,150				
PROFESSIONAL	19	27,627	33	24,370	3	23,792	1	*	1	*	1	*
TECHNICAL & PARAPROFESSIONAL	30	18,564	30	17,748	2	*						
SECRETARIAL & CLERICAL	22	14,971	194	16,426	1	*	2	*			1	*
SKILLED CRAFTS	31	18,384	4	18,510	2	*						
SERVICE & MAINTENANCE	88	12,115	47	10,949	1	*	1	*				

*Salaries have been omitted from cells with less than three persons.
Instructional faculty are excluded.

TABLE 50
MEAN SALARY OF SELECTED POSITIONS*
FALL, 1986

<u>OCCUPATIONAL ACTIVITY CATEGORY</u>	<u>NUMBER</u>	<u>MEAN SALARY</u>
EXECUTIVE OFFICERS	11	\$55,732
DEANS	6	57,084
ASSISTANT DEANS	9	43,125
DIRECTORS	29	35,677
CHAIRPERSONS	20	42,172

* Salary data adjusted to nine-month salary scales for full-time personnel.

APPENDIX

All data in FACTS are derived from analyses of and reports from the 1986 Student Data File and the 1986 Personnel Data File except as indicated below:

NCHED A-7	Student Retention Data Survey, Fall, 1986
HEGIS/IPEDS 2300-2.1	Degrees and Other Formal Awards Conferred, 1986
NCHED A-10	Student Financial Aid Summary, Fall, 1986
OCR B3	Financial Assistance to Students in Institutions of Higher Education, Fall, 1986
NCHED A-11	Report on Sources and Uses of University Funds, Fiscal Year 1985-86
HEGIS 2300-4	Financial Statistics of Institutions of Higher Education for Fiscal Year Ending 1986
NCHED A-6	College and University Libraries, Fall 1986
NCHED A-3	Student Tuition Fees, and Charges for the Academic Year, 1986-87
	North Carolina Facilities Inventory and Utilization Reports - 1986
	Credit Hour, Report Generated by Administrative Data Processing
	<u>The Chronicle of Higher Education</u> , April 7, 1987

